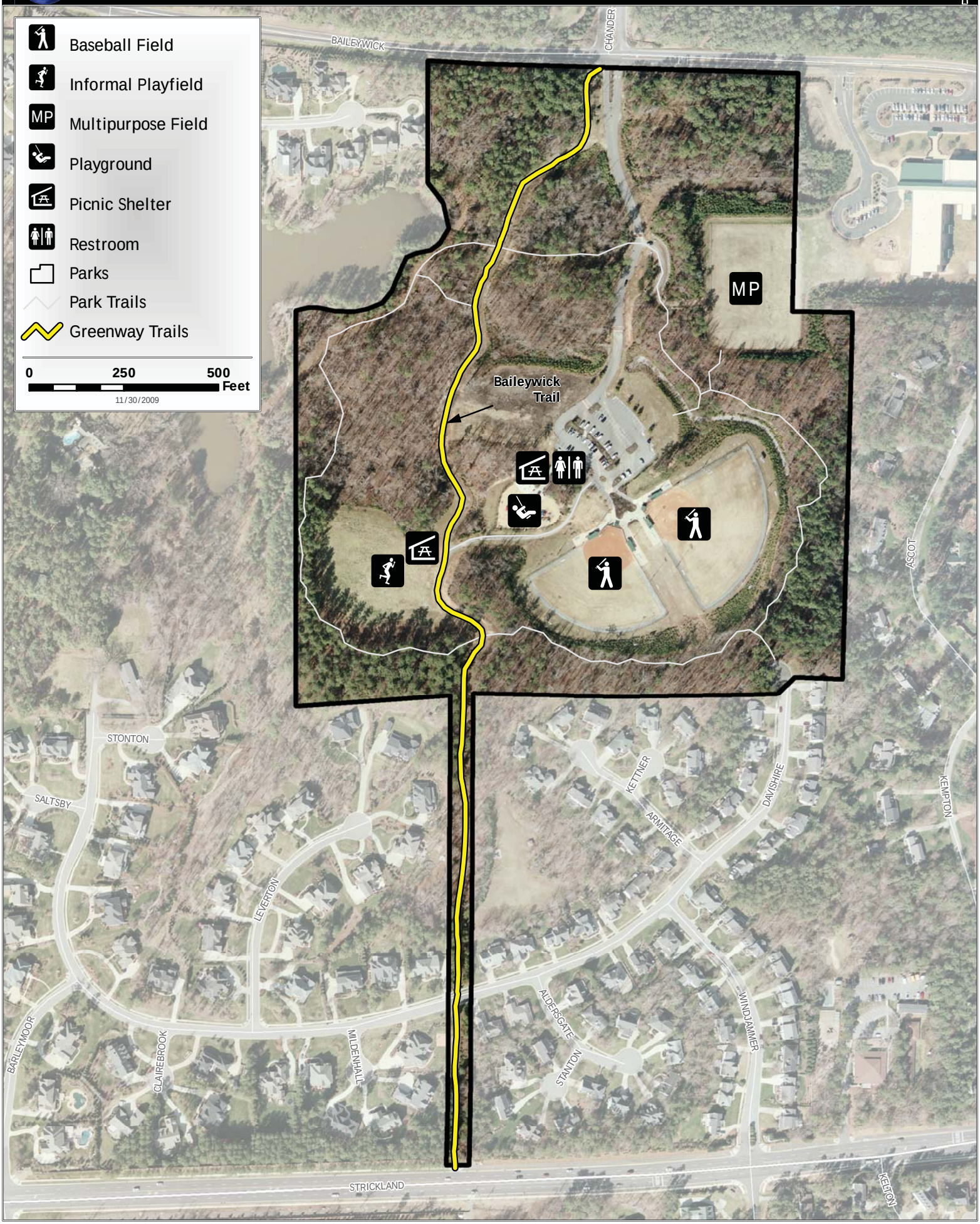Baileywick Park