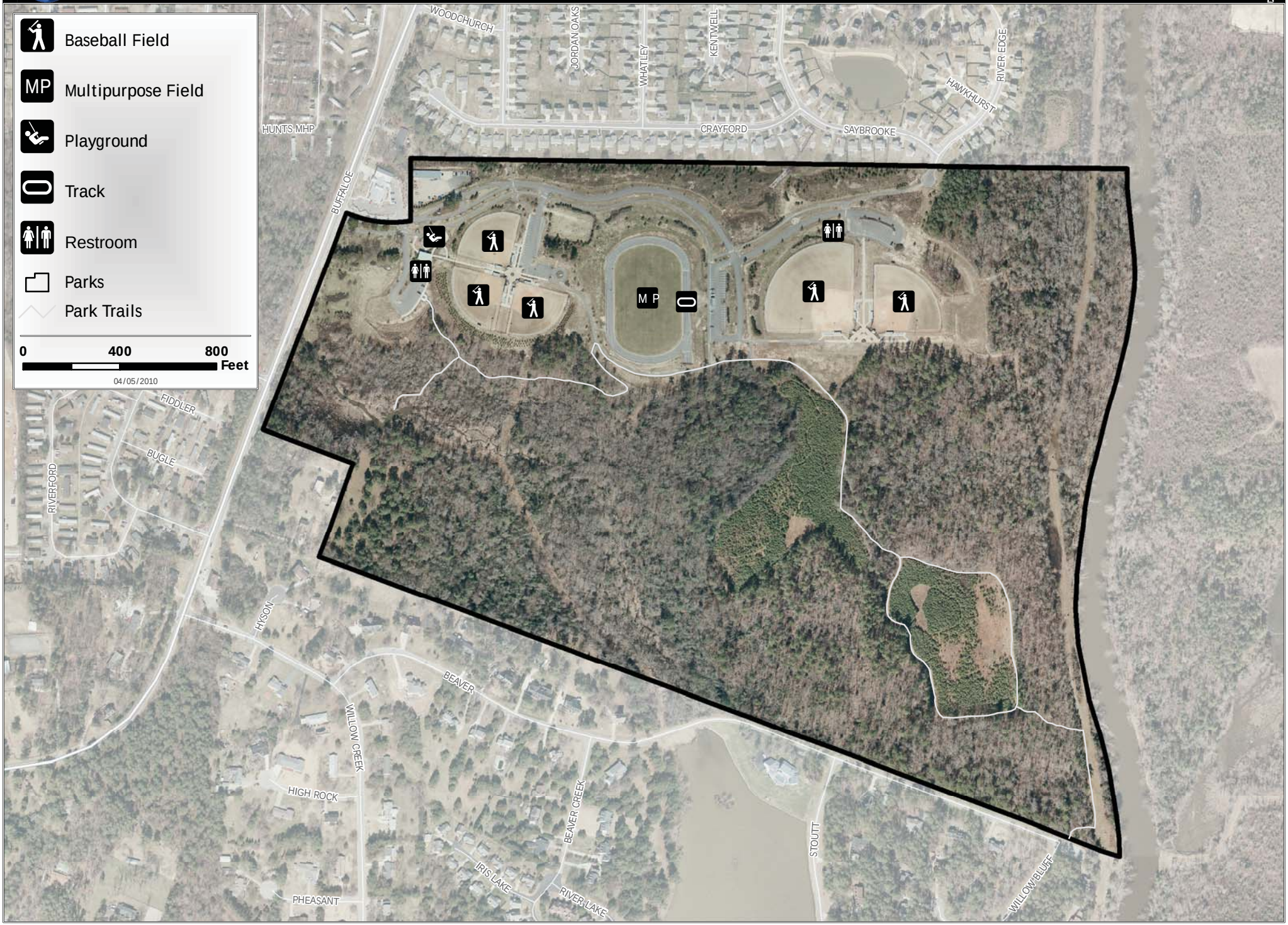Buffaloe Road Athletic Park