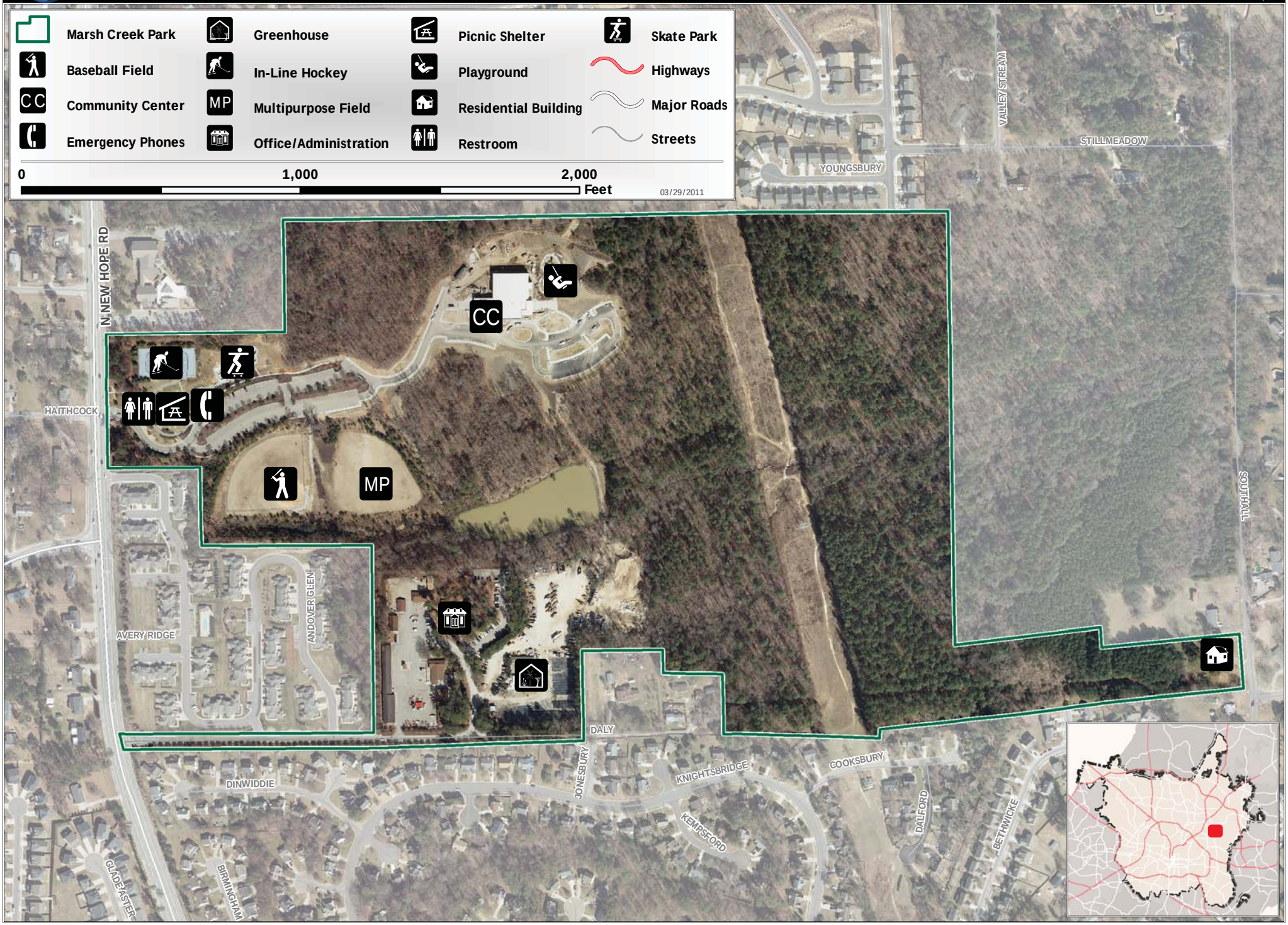Marsh Creek Park