LEESVILLE ROAD WIDENING

I-540 TO NEW LEESVILLE BOULEVARD
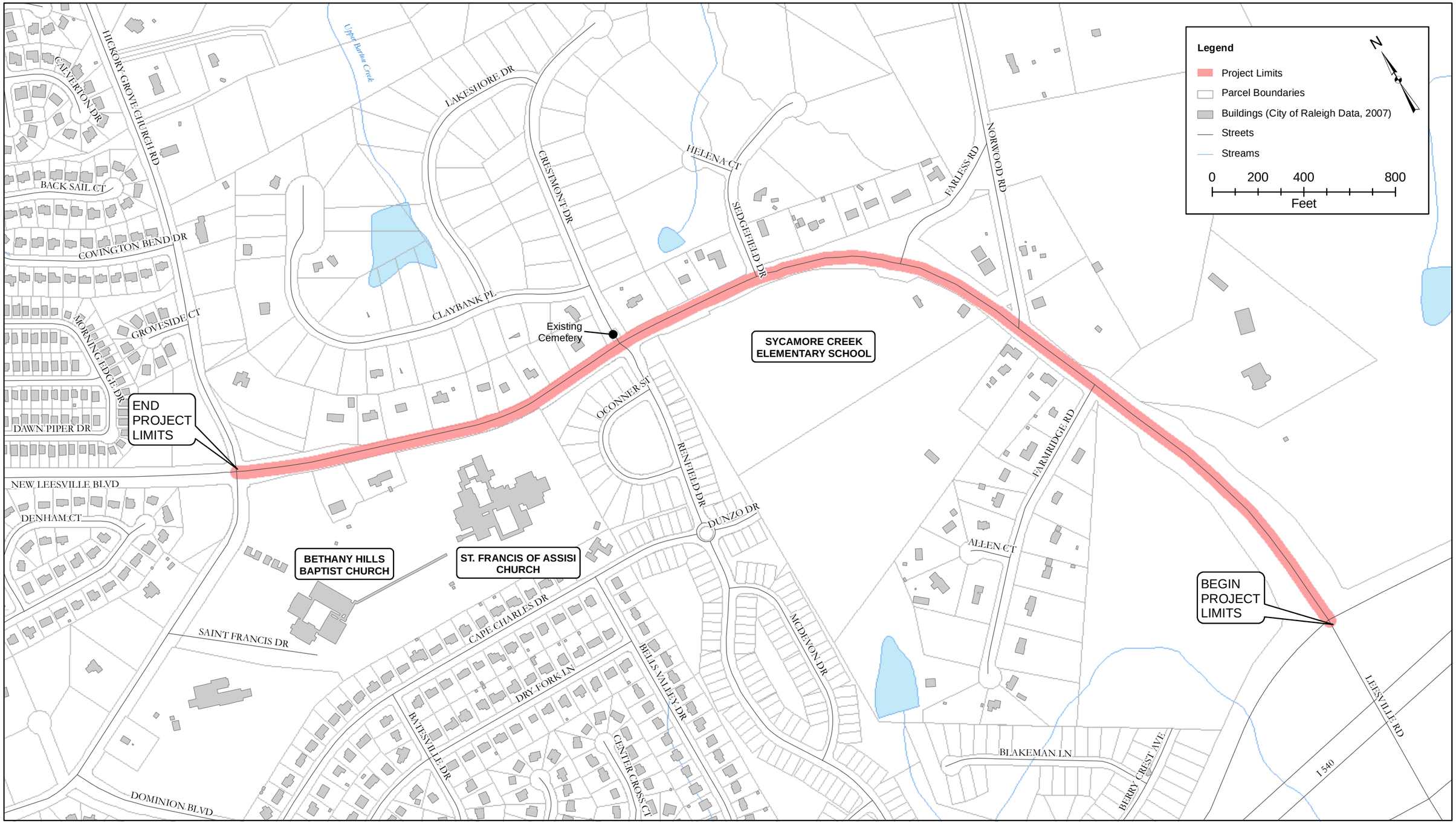
FIGURE 1