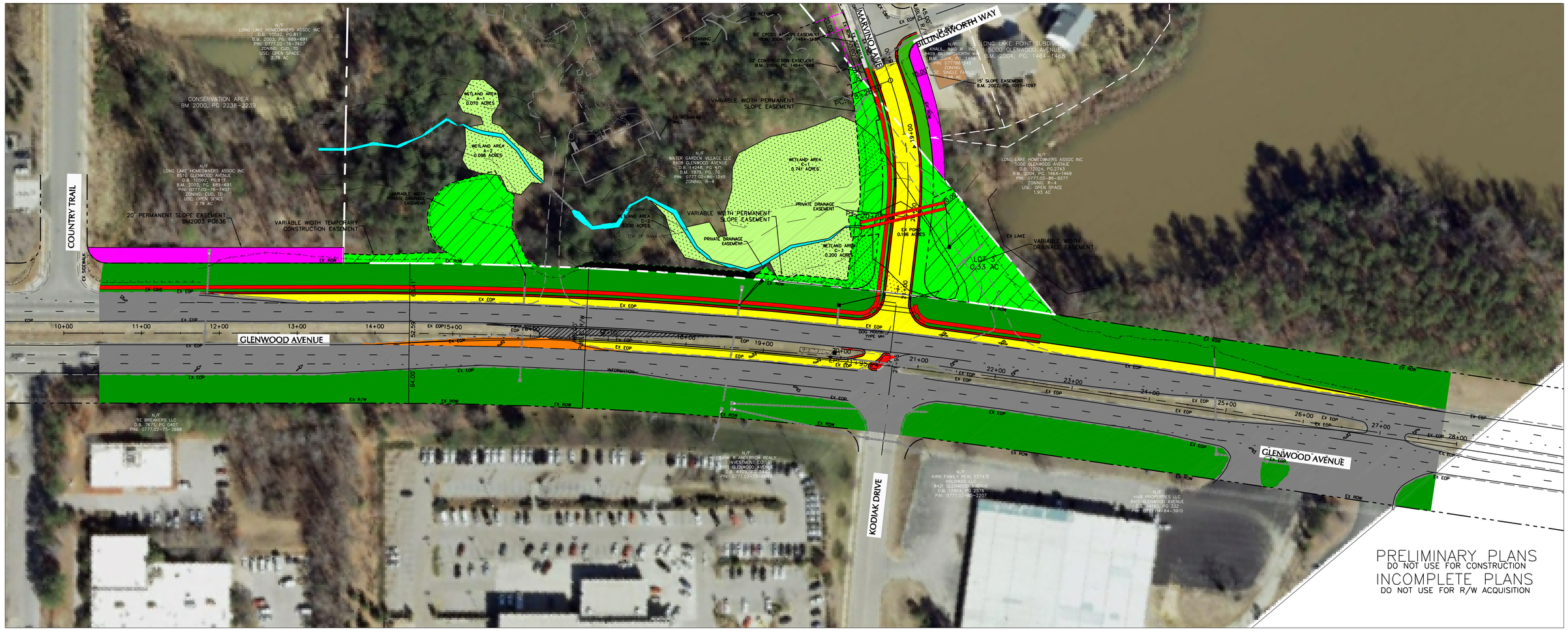

GLENWOOD AVENUE MEDIAN TURN LANE ADDITION

TYPICAL SECTION

(STA 14+87.58 TO STA 20+62.58)

NTS

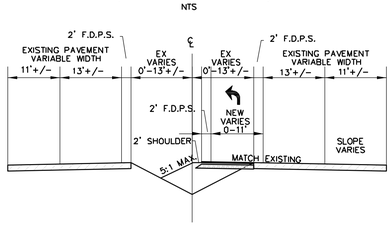

GLENWOOD AVENUE LANE ADDITION

TYPICAL SECTION

(STA 25+38.83 TO STA 27+78.83)

NTS

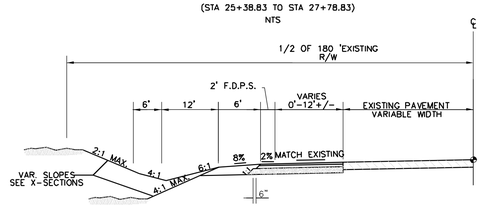

GLENWOOD AVENUE LANE ADDITION

TYPICAL SECTION

(STA 11+73 TO STA 25+38.83)

NTS

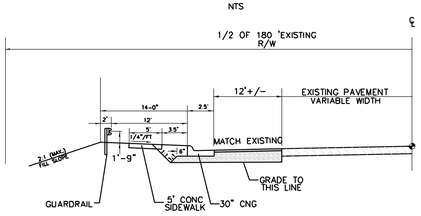

MARVINO LANE – TYPICAL SECTION

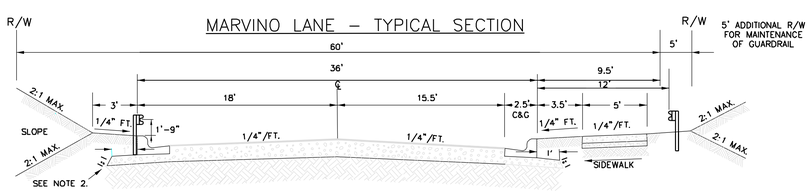

CITY OF RALEIGH
PUBLIC WORKS DEPARTMENT

DESIGN PUBLIC MEETING MAP

MARVINO LANE EXTENSION

AUGUST 31, 2011

60 30 0 60 120

LEGEND

- BUILDINGS
- EXISTING RIGHT OF WAY/EASEMENT
- EXISTING EASEMENTS
- PROPOSED RIGHT OF WAY
- ALL PROPOSED EASEMENTS
- EXISTING ROADWAY
- EXISTING ROADWAY TO BE REMOVED
- EXISTING ROADWAY TO BE RESURFACED
- PROPOSED ROADWAY
- PROPOSED STRUCTURES, ISLAND,CURB AND GUTTER AND SIDEWALK
- STREAM
- WETLAND
- PROPERTY LINE

WITHERS & RAVENEL
ENGINEERS I PLANNERS I SURVEYORS
111 MacKenan Drive Cary, North Carolina 27511 tel: 919-469-3340 www.withersravenel.com License No. C-0832