PUBLIC HEARING
MAY 5, 2009
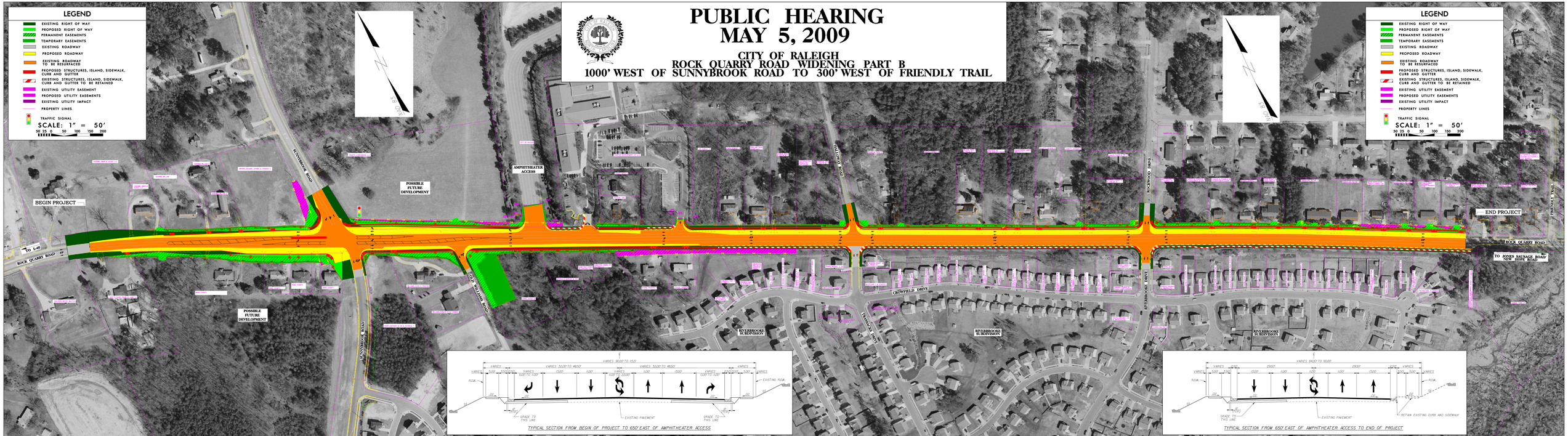
CITY OF RALEIGH
ROCK QUARRY ROAD WIDENING PART B
1000' WEST OF SUNNYBROOK ROAD TO 300' WEST OF FRIENDLY TRAIL