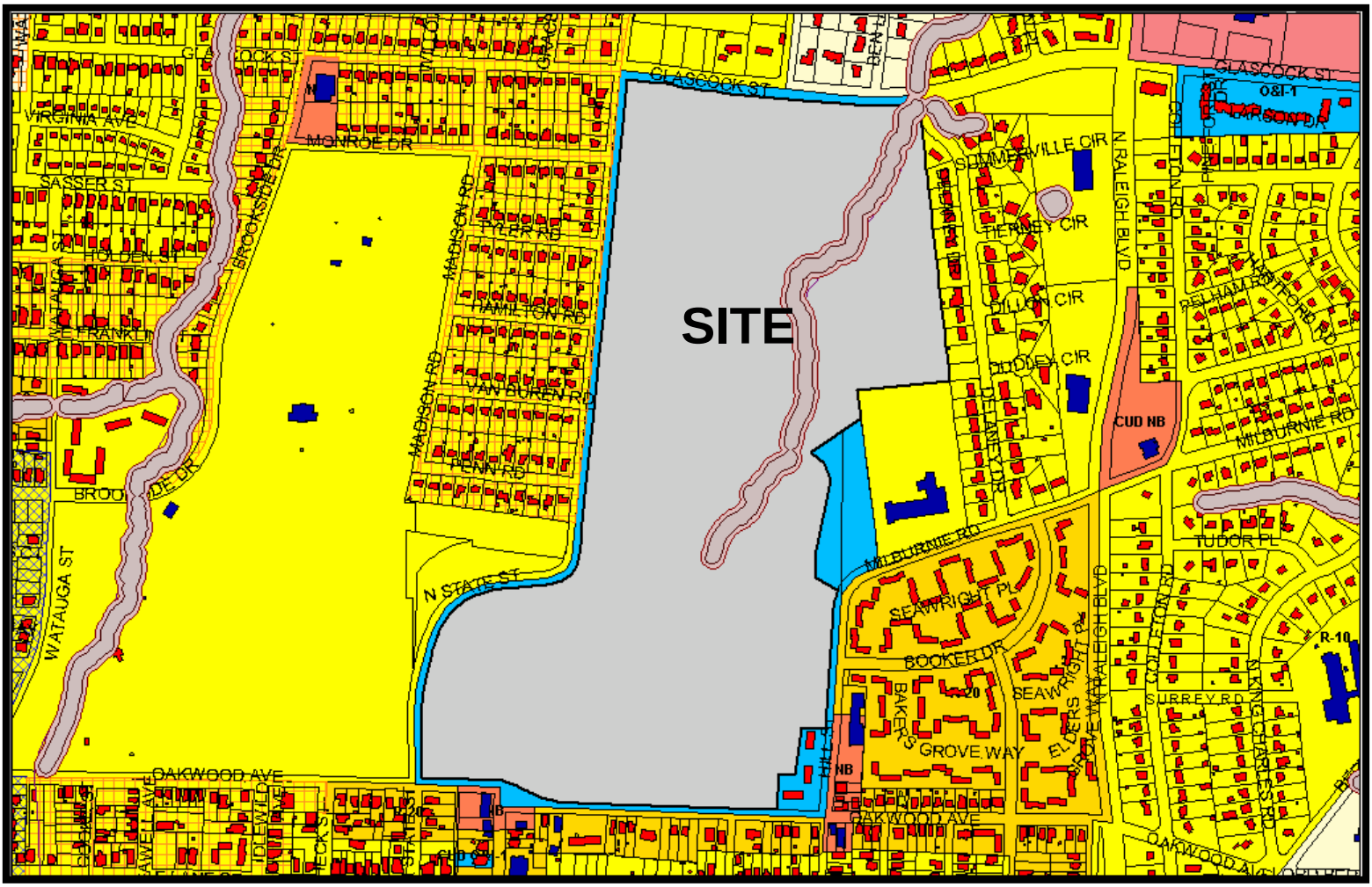

SP-101-03 ST. AUGUSTINE'S TRACK & FOOTBALL STADIUM, 33 ACRES, PROPOSED 69,134 S.F. STADIUM, ZONED O & I-1, CENTRAL PLANNING DISTRICT, PLANNER: C. DARGES 890-