

# CASWELL POLLARD PROPERTY LOT 1 S-13-2017

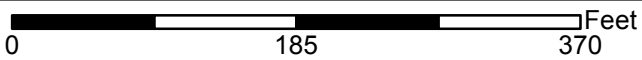

Zoning: **R-10**  
CAC: **South Central**  
Drainage Basin: **Walnut Creek**  
Acreage: **1.53**  
Number of Lots: **2**

Planner: **Michael Walters**  
Phone: **(919) 996-2636**  
Applicant: **True Line Surveying**  
Phone: **(919) 359-0427**

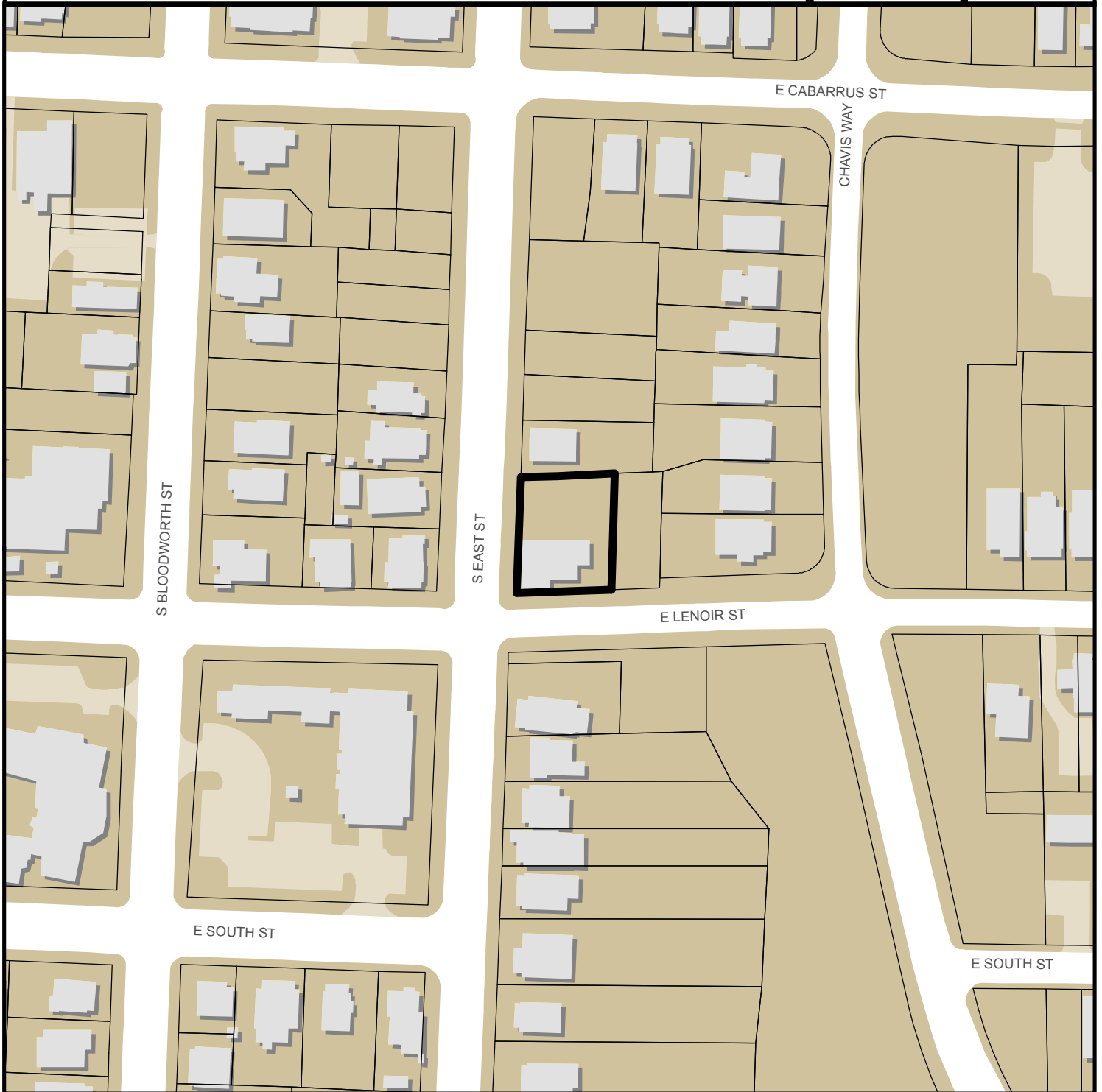

# Preliminary Subdivision Plan Application



**DEVELOPMENT  
SERVICES  
DEPARTMENT**

Development Services Customer Service Center | 1 Exchange Plaza, Suite 400 | Raleigh, NC 27601 | 919-996-2495 | eFax 919-996-1831  
Litchford Satellite Office | 8320 - 130 Litchford Road | Raleigh, NC 27601 | 919-996-4200

When submitting plans, please check the appropriate review type and include the Plan Checklist document.

Office Use Only: Transaction # <u>506473</u>		Project Coordinator		Team Leader <u>Walters</u>	
<b>PRELIMINARY APPROVALS</b>					
<input checked="" type="checkbox"/> Subdivision *		<input type="checkbox"/> Conventional Subdivision		<input type="checkbox"/> Compact Development	
<input type="checkbox"/> Conservative Subdivision					
*May require City Council approval if in a Metro Park Overlay or Historic Overlay District					
If your project has been through the Due Diligence process, provide the transaction #:					
<b>GENERAL INFORMATION</b>					
Development Name <u><del>LOT</del> CASWELL POLLARD PROPERTY Lot 1</u>					
Proposed Use <u>RESIDENTIAL</u>					
Property Address(es) <u>527 S. EAST STREET</u>					
Wake County Property Identification Number(s) for each parcel to which these guidelines will apply: <u>1703960454</u>					
PIN Recorded Deed <u>DB 7353 PG 783</u>		PIN Recorded Deed		PIN Recorded Deed	
What is your project type?					
<input checked="" type="checkbox"/> Single family		<input type="checkbox"/> Townhouse		<input type="checkbox"/> Subdivision in a non-residential zoning district	
<input type="checkbox"/> Other (describe):					
<b>OWNER/DEVELOPER INFORMATION</b>					
Company Name <u>Anthony Horton</u>			Owner/Developer Name <u>HORTON PROPERTIES</u>		
Address <u>1345 Turner Farms Rd, Garner NC</u>					
Phone <u>919 961-2481</u>		Email <u>Tony 1254@bellsouth.net</u>		Fax <u>919-996-1831</u>	
<b>CONSULTANT/CONTACT PERSON FOR PLANS</b>					
Company Name <u>TRUELINE SURVEYING</u>			Contact Name <u>CURK LANE</u>		
Address <u>205 W. MAIN STREET CLAYTON NC 27520</u>					
Phone <u>919-669-8188</u>		Email <u>curk@truelinesurveying.com</u>		Fax <u>919-359-0428</u>	

5-13-17

**DEVELOPMENT TYPE AND SITE DATE TABLE (Applicable to all developments)**

**ZONING INFORMATION**

Zoning District(s) R-10

If more than one district, provide the acreage of each:

Overlay District?  Yes  No

Inside City Limits?  Yes  No

CUD (Conditional Use District) Case # Z-

COA (Certificate of Appropriateness) Case #

BOA ( Board of Adjustment) Case # A-

**STORMWATER INFORMATION**

Existing Impervious Surface	acres/sf	Flood Hazard Area	<input type="checkbox"/> Yes	<input type="checkbox"/> No
-----------------------------	----------	-------------------	------------------------------	-----------------------------

Proposed Impervious Surface	acres/sf	Neuse River Buffer	<input type="checkbox"/> Yes	<input type="checkbox"/> No
-----------------------------	----------	--------------------	------------------------------	-----------------------------

Wetlands	<input type="checkbox"/> Yes	<input type="checkbox"/> No
----------	------------------------------	-----------------------------

If in a Flood Hazard Area, provide the following:

Alluvial Soils	Flood Study	FEMA Map Panel #
----------------	-------------	------------------

**NUMBER OF LOTS AND DENSITY**

Total # of Townhouse Lots:	Detached	Attached
----------------------------	----------	----------

Total # of Single Family Lots	Total # of All Lots
-------------------------------	---------------------

Overall Unit(s)/Acre Densities Per Zoning Districts

Total # of Open Space and/or Common Area Lots

**SIGNATURE BLOCK (Applicable to all developments)**

In filing this plan as the property owner(s), I/we do hereby agree and firmly bind ourselves, my/our heirs, executors, administrators, successors and assigns jointly and severally to construct all improvements and make all dedications as shown on this proposed subdivision plan as approved by the City.

I hereby designate \_\_\_\_\_ to serve as my agent regarding this application, to receive and respond to administrative comments, to resubmit plans on my behalf, and to represent me in any public meeting regarding this application.

I/we have read, acknowledge, and affirm that this project is conforming to all application requirements applicable with the proposed development use.

  
Signature

2/13/17  
Date

\_\_\_\_\_  
Signature

\_\_\_\_\_  
Date

		E. DAVIE ST	S. EAST ST	CHAVIS WAY
S. WILMINGTON ST	S. BLOUNT ST	E. CABARRUS ST	S. BLOODWORTH ST	
		E. LENOIR ST		
		E. SOUTH ST		

VICINITY MAP (NOT TO SCALE)

MINIMUM BUILDING SETBACKS  
ZONING: R-10

FRONT YARD.....10 FEET  
SIDE YARD.....05 FEET  
SIDE YARD STREET.....10 FEET  
REAR YARD.....20 FEET

NOTES:

- 1) ALL DISTANCES SHOWN ARE HORIZONTAL GROUND DISTANCES
- 2) AREAS COMPUTED BY COORDINATE METHOD.
- 3) PROPERTY SUBJECT TO ALL EASEMENTS AND RESTRICTIONS OF RECORD.
- 4) NO. 5 REBAR IRON STAKES SET AT ALL LOT CORNERS UNLESS OTHERWISE NOTED
- 5) NO HORIZONTAL CONTROL FOUND WITHIN 2000' OF SURVEY
- 6) PARENT TRACT DEED DB 7353 PG 783
- 7) REID NO. 0064601
- 8) NC PIN NO. 1703-96-0454
- 9) ADDRESS: 527 SOUTH EAST STREET, RALEIGH, NC 27601
- 10) SITE ACRES: 0.207 AC

REFERENCES:

DB 7353 PG 783	BOM 1911 PG 129
DB 120 PG 718	
DB 7450 PG 814	
DB 16234 PG 2293	
DB 16234 PG 235	

SOUTH EAST STREET  
70' R/W (PUBLIC)

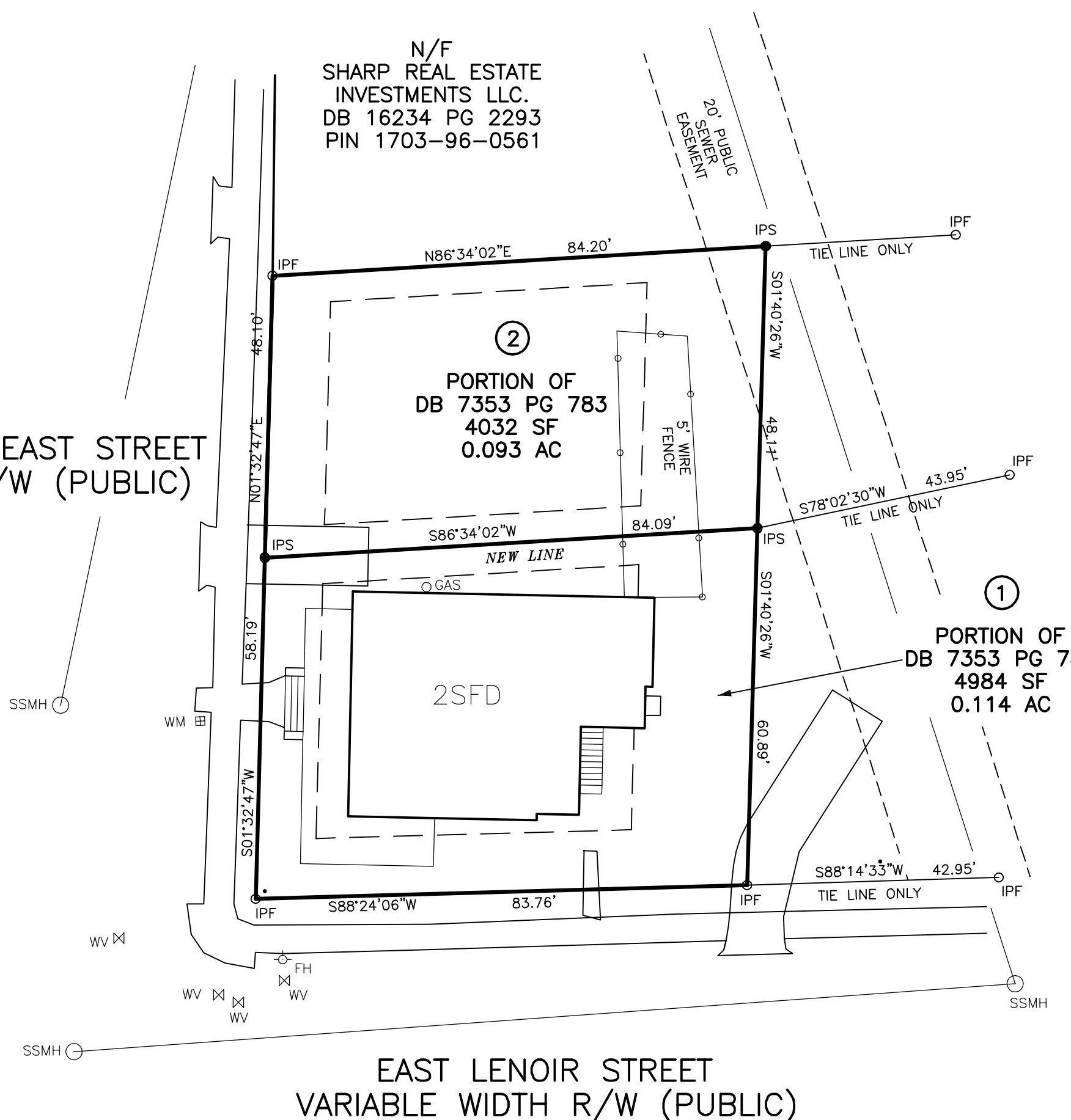

NC GRID NORTH NAD 2011

N/F  
ANTHONY M. HORTON  
HELEN V. HORTON  
DB 7450 PG 814  
PIN 1703-96-1414

EAST LENOIR STREET  
VARIABLE WIDTH R/W (PUBLIC)

SUBDIVISION PLAN  
OF  
**527**  
**SOUTH EAST STREET**  
RALEIGH TOWNSHIP, WAKE COUNTY  
NORTH CAROLINA  
MARCH 6, 2017

OWNER: ANTHONY M. HORTON  
HELEN V. HORTON  
105 WARE COURT  
GARNER, NC 27529

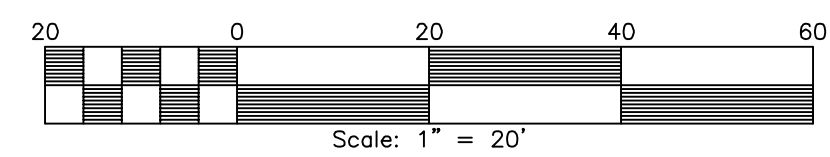

LEGEND

- IPF IRON PIPE FOUND
- IPS IRON PIPE SET
- CMF CONCRETE MONUMENT FOUND
- PKNF PARKER-KALON NAIL FOUND
- PKNKS PARKER-KALON NAIL SET
- RRS RAILROAD SPIKE
- CSF COTTON SPIKE FOUND
- CSS COTTON SPIKE SET
- CC CONTROL CORNER
- CP COMPUTED POINT
- P/P POWER POLE
- OPW OVERHEAD POWER LINE
- R/W RIGHT OF WAY
- S.F. SQUARE FEET
- AC ACRE
- DB DEED BOOK
- PB PLAT BOOK
- BOM BOOK OF MAPS
- PG PAGE
- LF LINEAR FEET
- 15S LOT HAS OFFSITE SEWER
- 15SL OFFSITE SEWER LOT
- 15R RECOMBINATION LOT
- [100] STREET ADDRESS
- LINES NOT SURVEYED

SURVEYED BY:	KAMAL
DRAWN BY:	TYSON
CHECKED BY:	C. LANE PLS
DRAWING NAME:	SUBD.DWG
SURVEY DATE:	1/23/17
JOB NO.	2913.001

**TRUE LINE SURVEYING, P.C.**

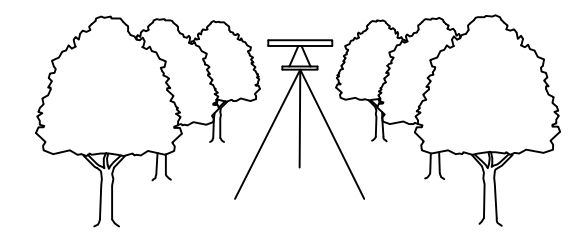

205 WEST MAIN STREET  
CLAYTON, N.C. 27520  
TELEPHONE: (919) 359-0427  
FAX: (919) 359-0428  
www.truelinesurveying.com

**SHEET 1**

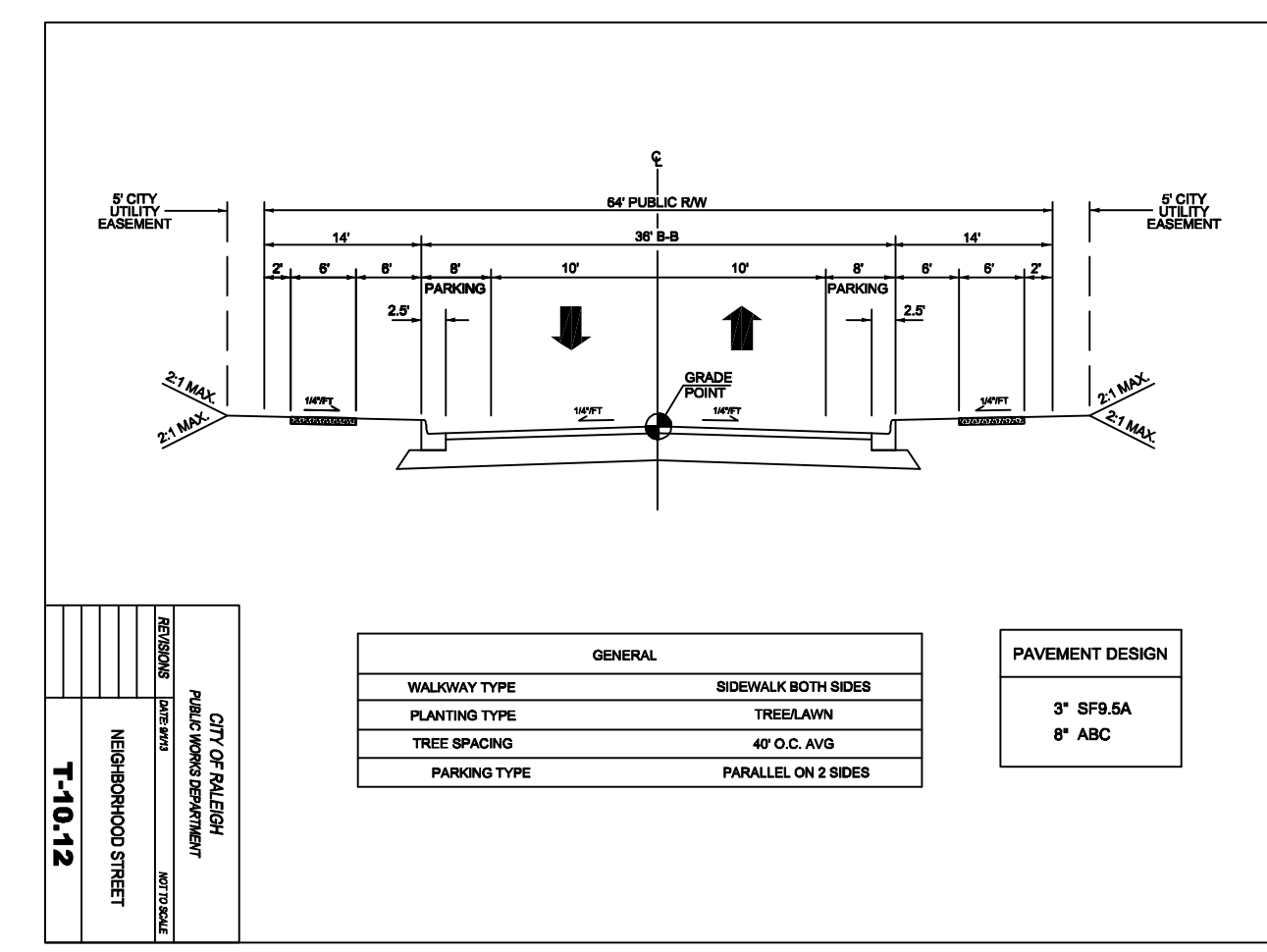
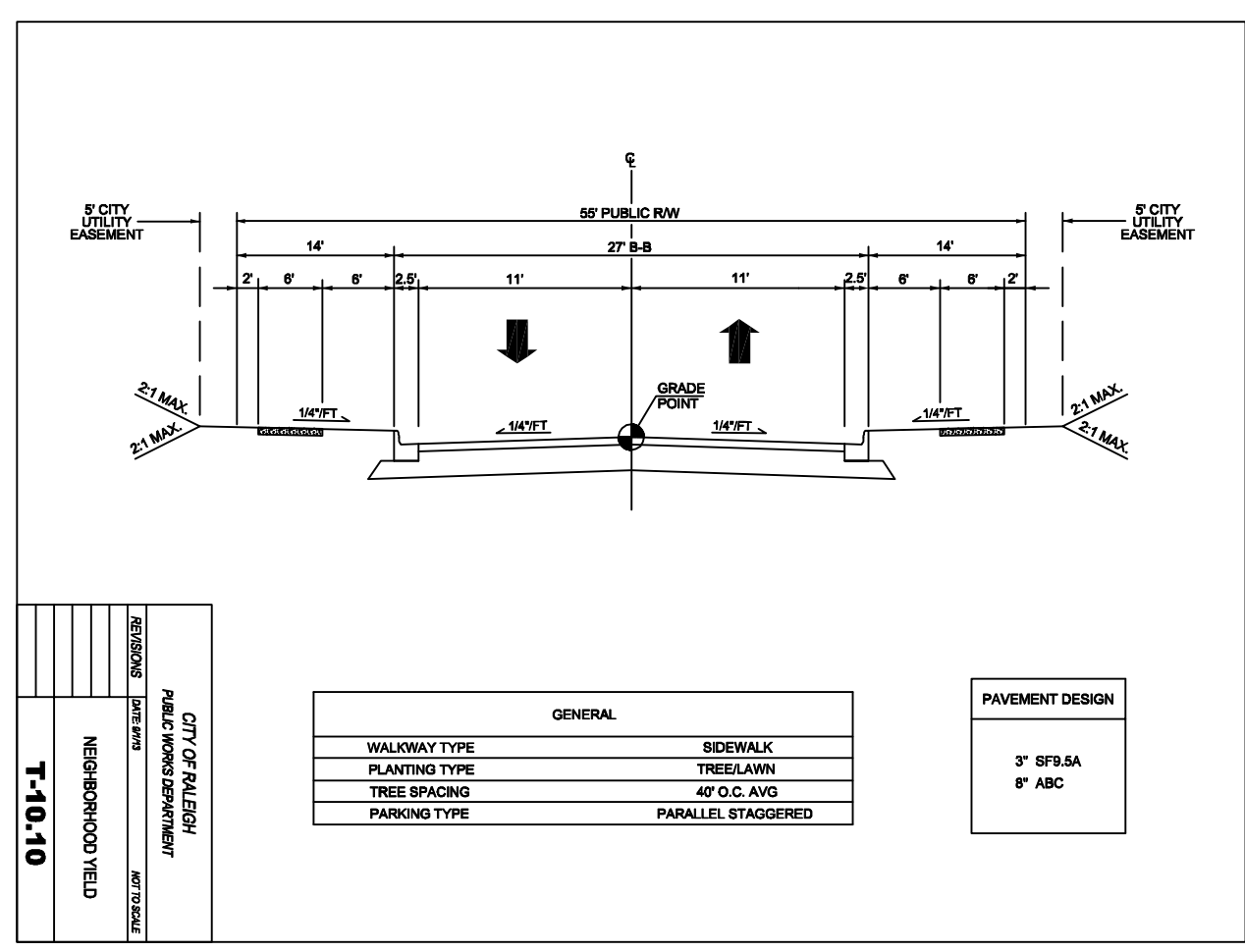
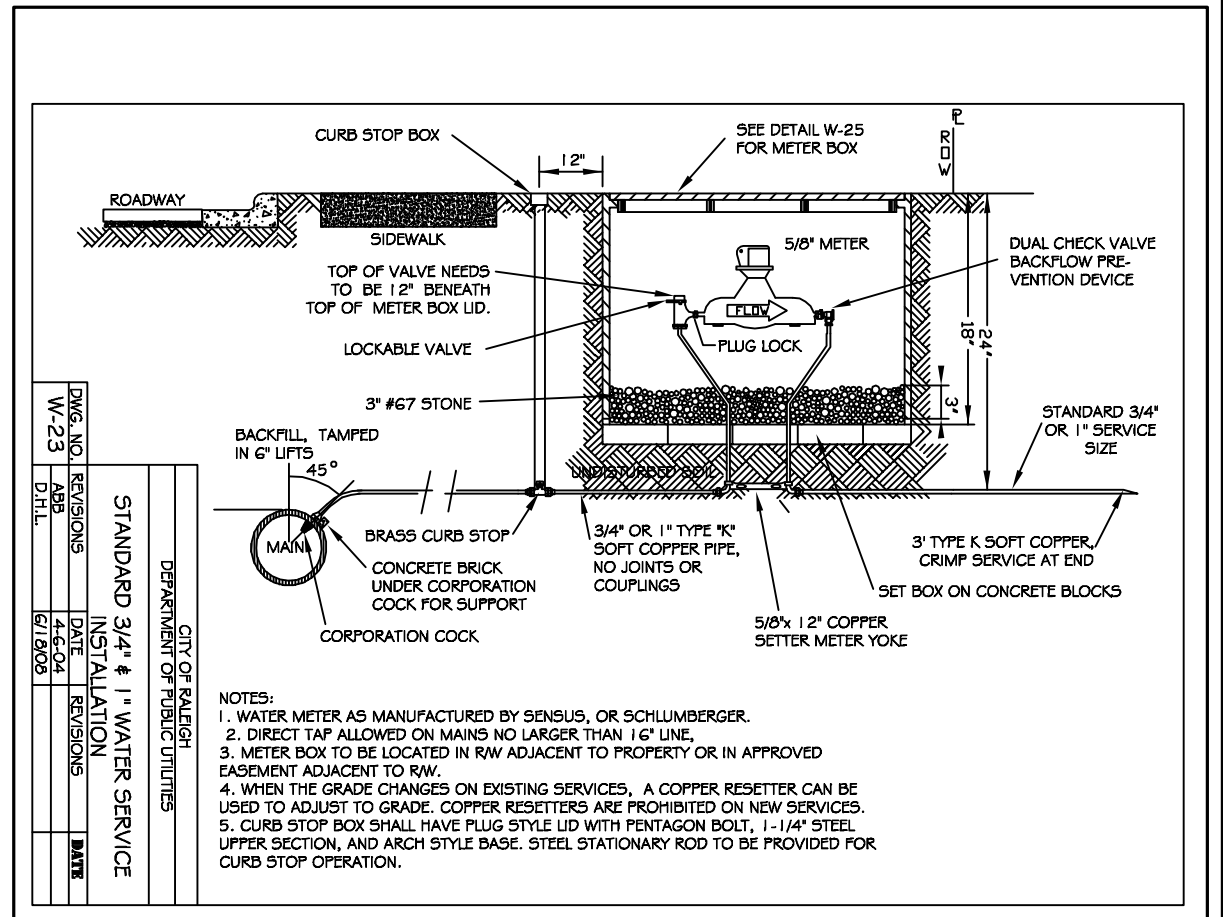
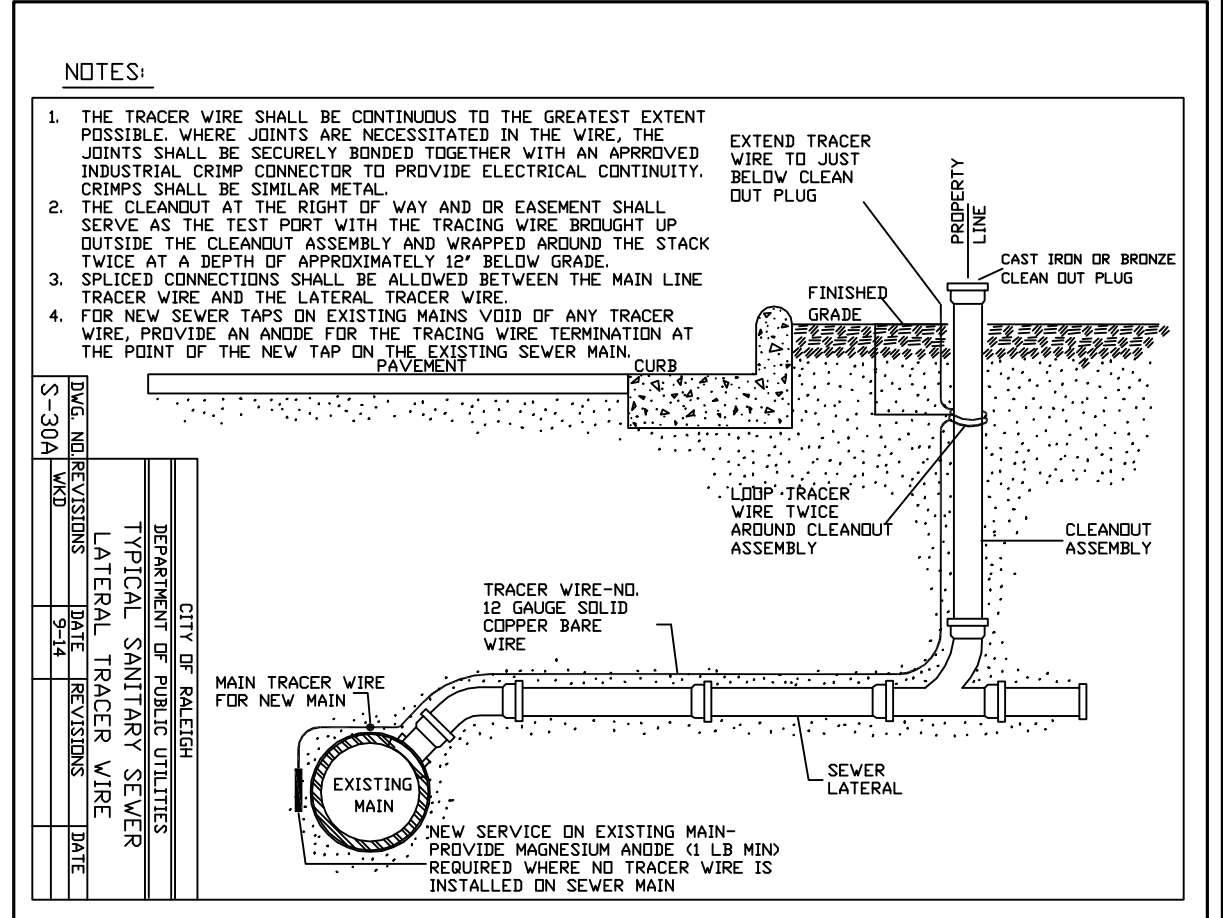
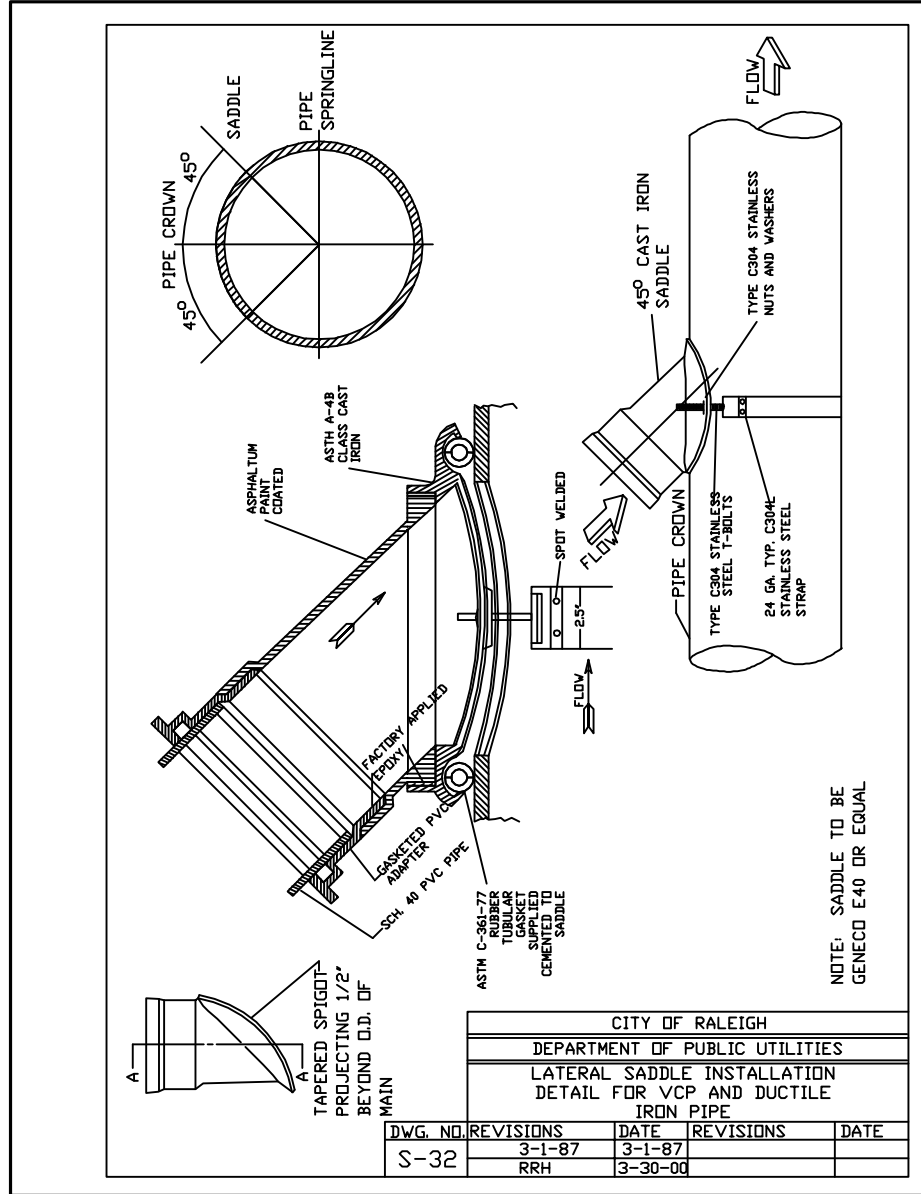
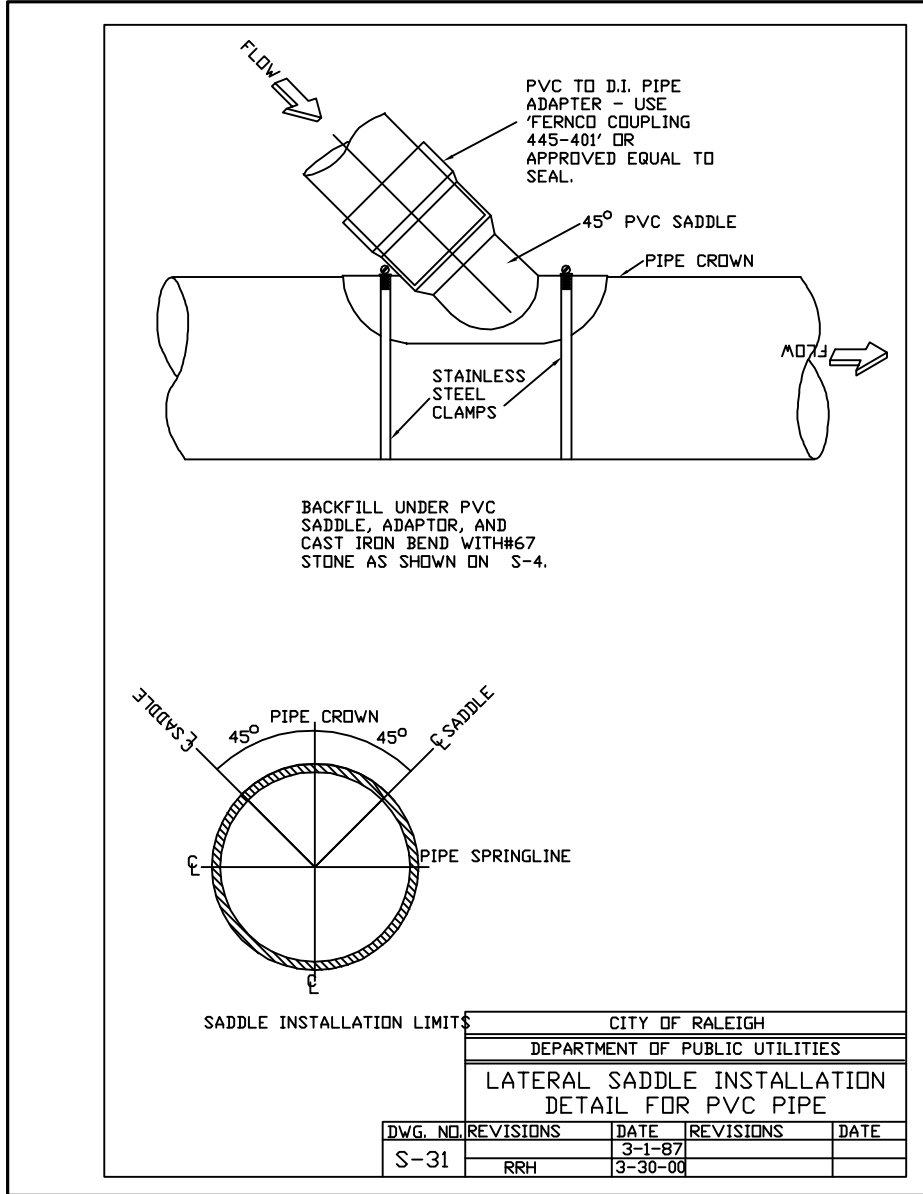
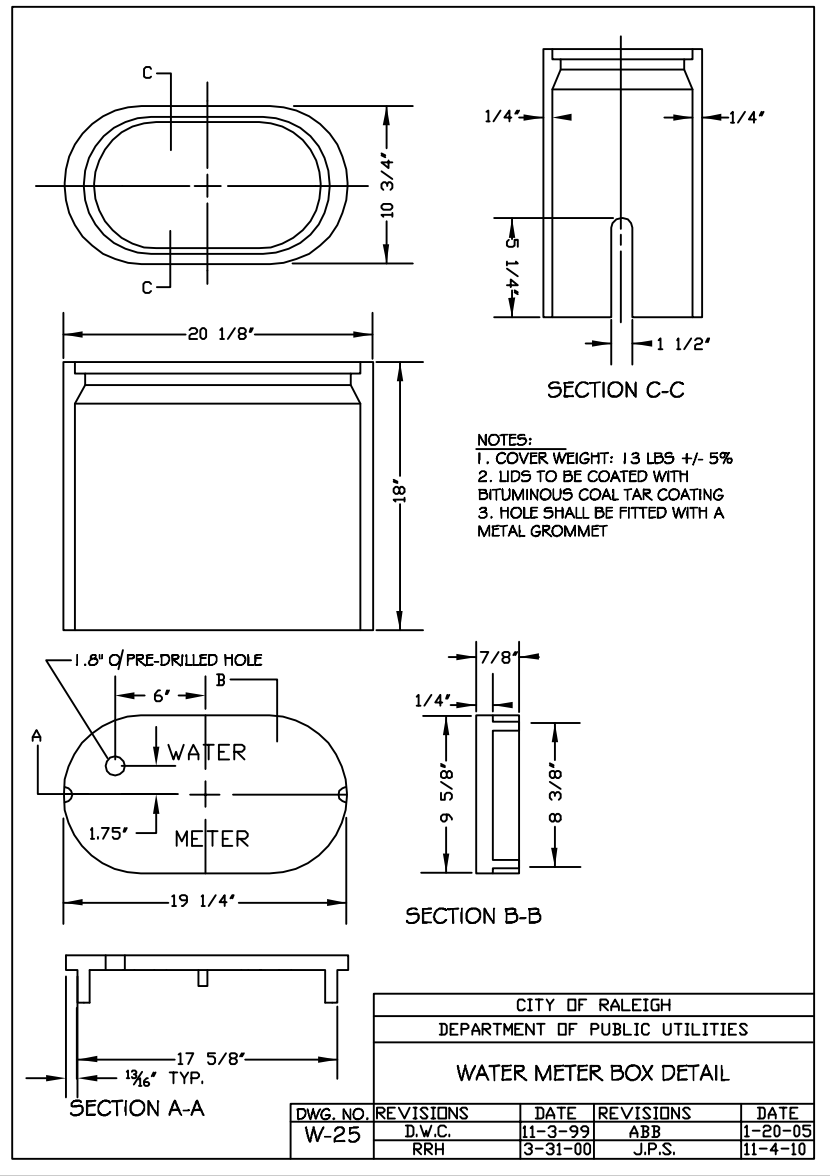

SUBDIVISION PLAN OF

**527**

**SOUTH EAST STREET**

RALEIGH TOWNSHIP, WAKE COUNTY  
NORTH CAROLINA  
MARCH 6, 2017

- LEGEND**
- IPF IRON PIPE FOUND
  - IPS IRON PIPE SET
  - CMF CONCRETE MONUMENT FOUND
  - PKNF PARKER-KALON NAIL FOUND
  - PNKS PARKER-KALON NAIL SET
  - RRS RAILROAD SPIKE
  - CSF COTTON SPIKE FOUND
  - CSS COTTON SPIKE SET
  - CC CONTROL CORNER
  - CP COMPUTED POINT
  - P/P POWER POLE
  - OPW OVERHEAD POWER LINE
  - R/W RIGHT OF WAY
  - S.F. SQUARE FEET
  - AC ACRE
  - DB DEED BOOK
  - PB PLAT BOOK
  - BOM BOOK OF MAPS
  - PC PAGE
  - LF LINEAR FEET
  - 15S LOT HAS OFFSITE SEWER
  - 15SL OFFSITE SEWER LOT
  - 15R RECOMBINATION LOT
  - T00 STREET ADDRESS
  - LINES NOT SURVEYED

SURVEYED BY:	KAMAL
DRAWN BY:	TYSON
CHECKED BY:	C. LANE PLS
DRAWING NAME:	SUBD.DWG
SURVEY DATE:	1/23/17
JOB NO.	2913.001

**TRUE LINE SURVEYING, P.C.**

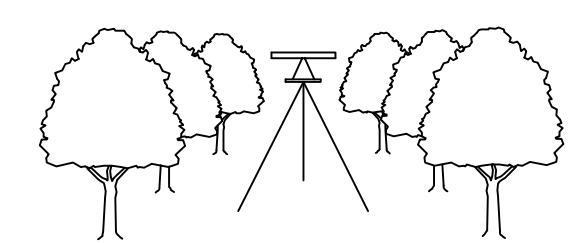

205 WEST MAIN STREET  
CLAYTON, N.C. 27520  
TELEPHONE: (919) 359-0427  
FAX: (919) 359-0428  
www.truelinesurveying.com

**SHEET 2**