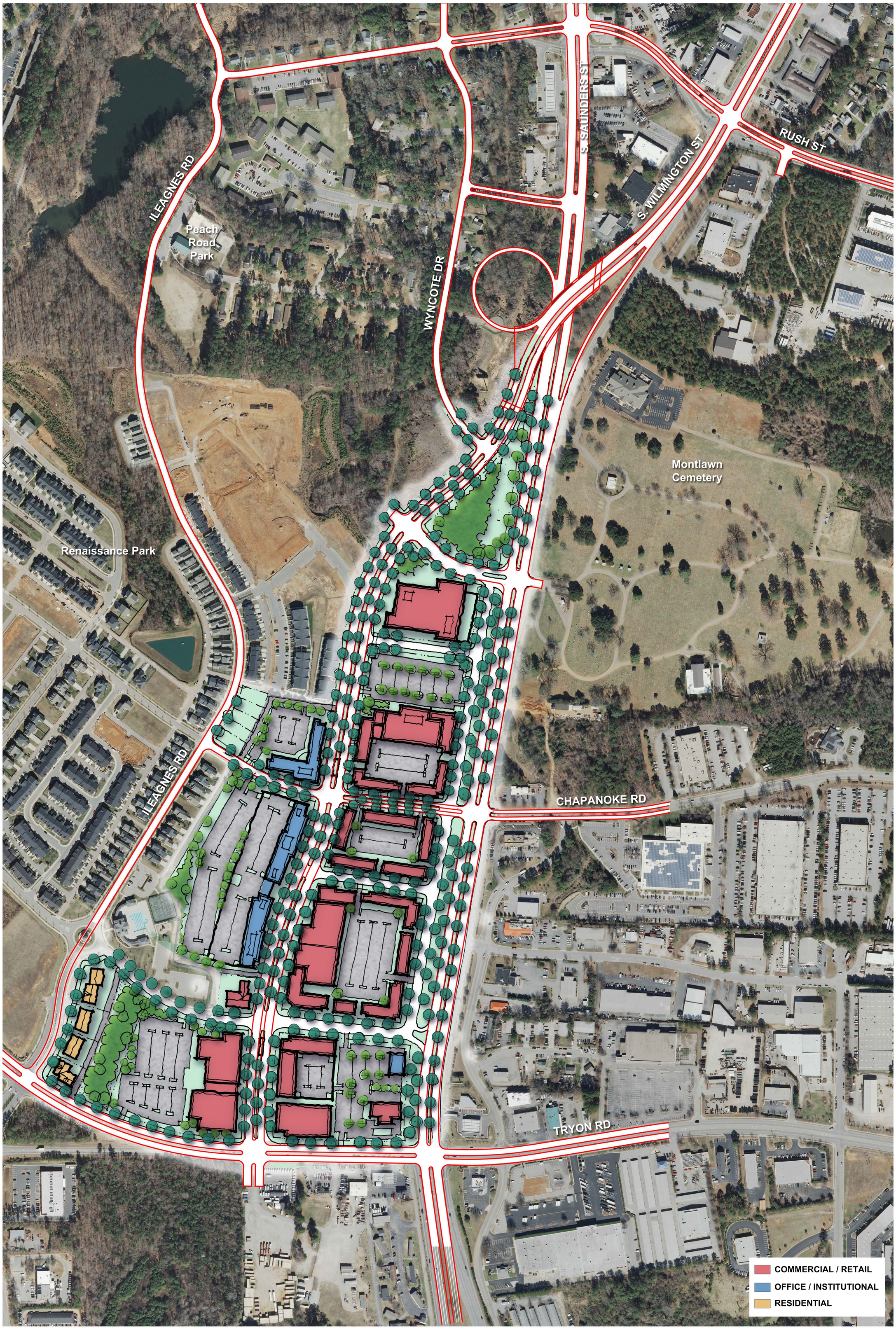

TRYON FOCUS AREA

JDAVIS

I/I STUDIO

vhb

permar

SOUTHERN GATEWAY CORRIDOR

RALEIGH, NC

SEPTEMBER 2015

RALEIGH URBAN DESIGN CENTER