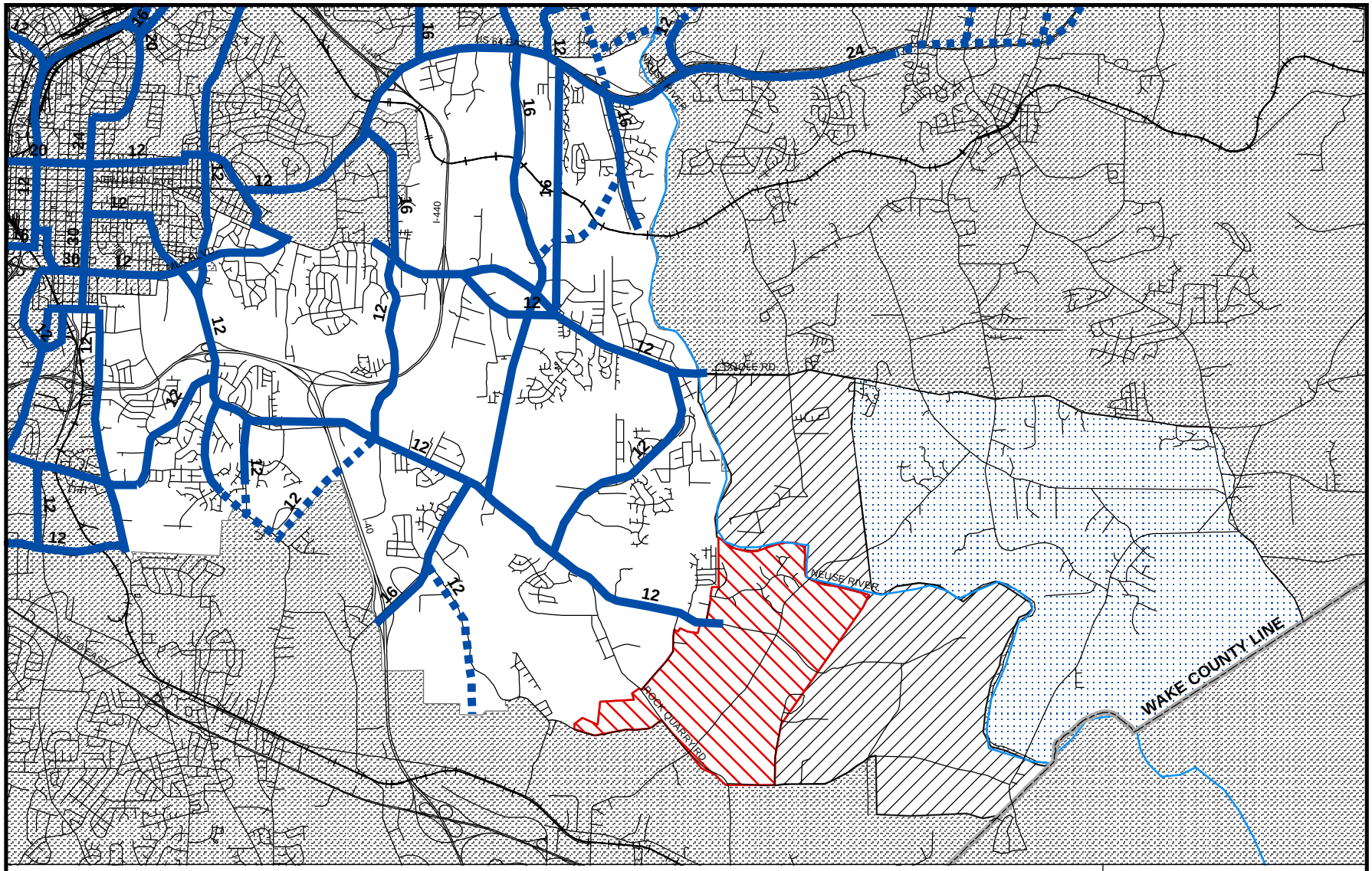

Water System - Southeast District

- PROPOSED WATERLINES
- EXISTING WATERLINES
- SHORT RANGE USA
- DISTRICT BOUNDARY
- LONG RANGE USA
- RURAL TRANSITION USA

3,800 1,900 0 3,800 Feet