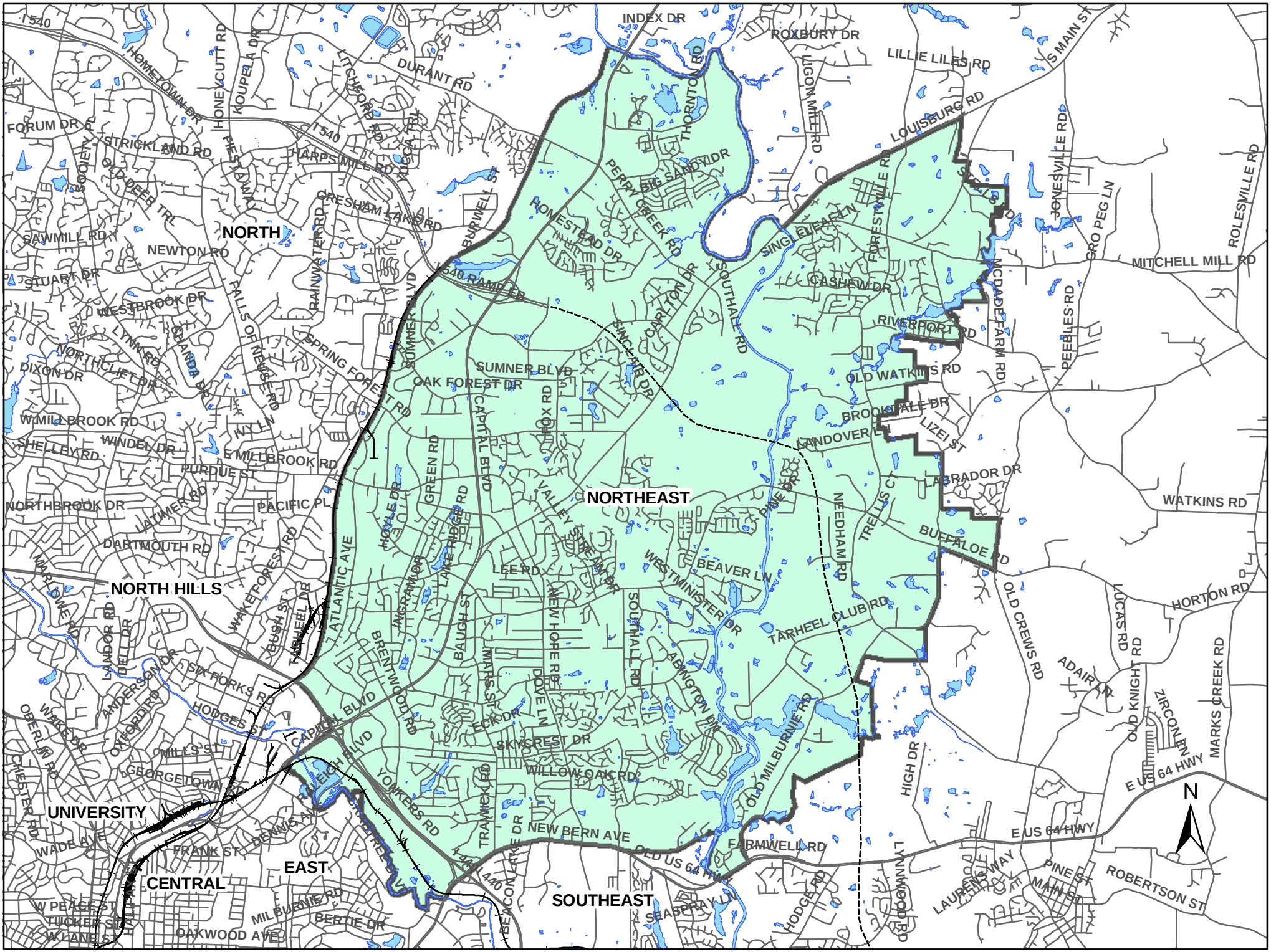

1 inch equals 6,070 feet