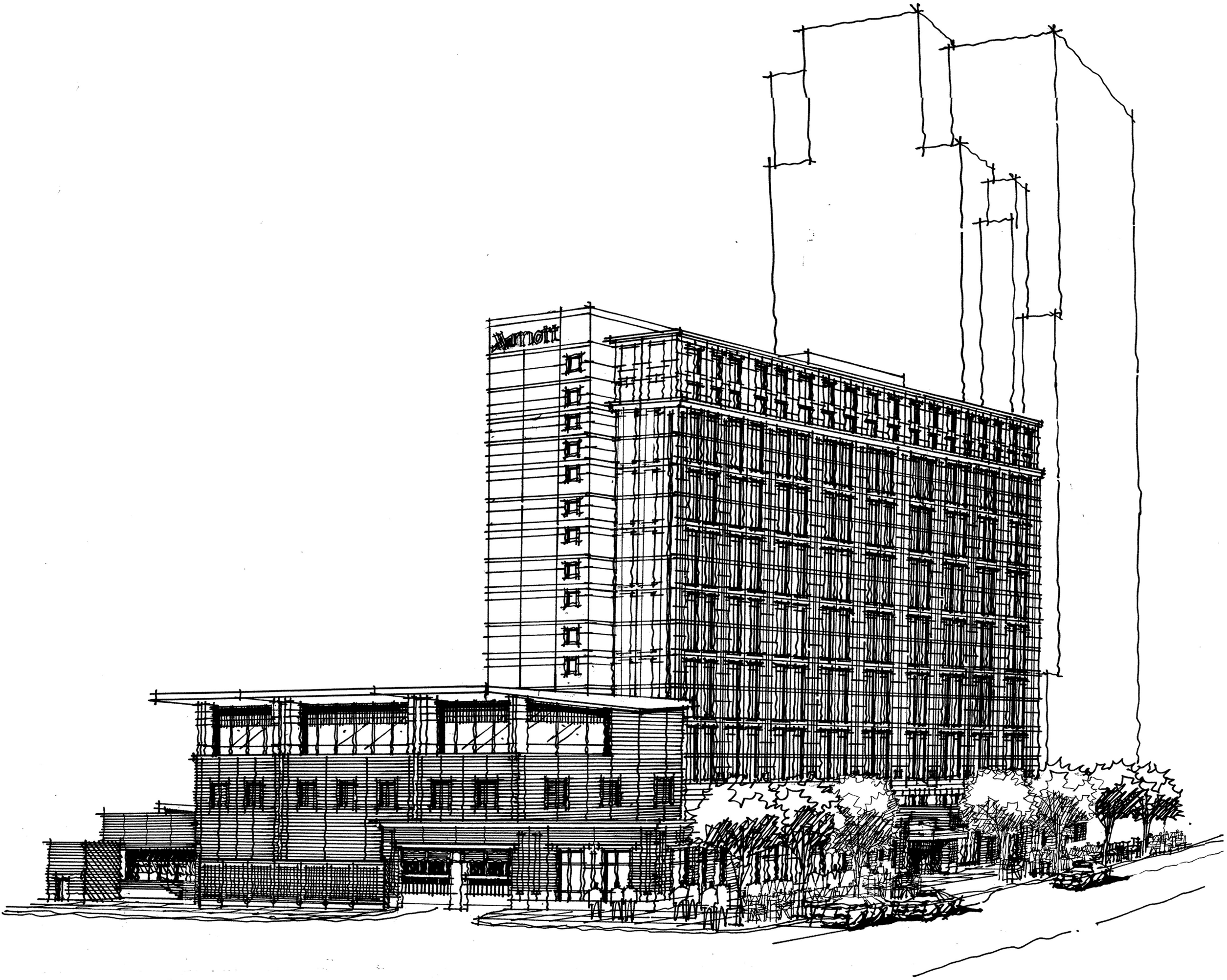
Marriott