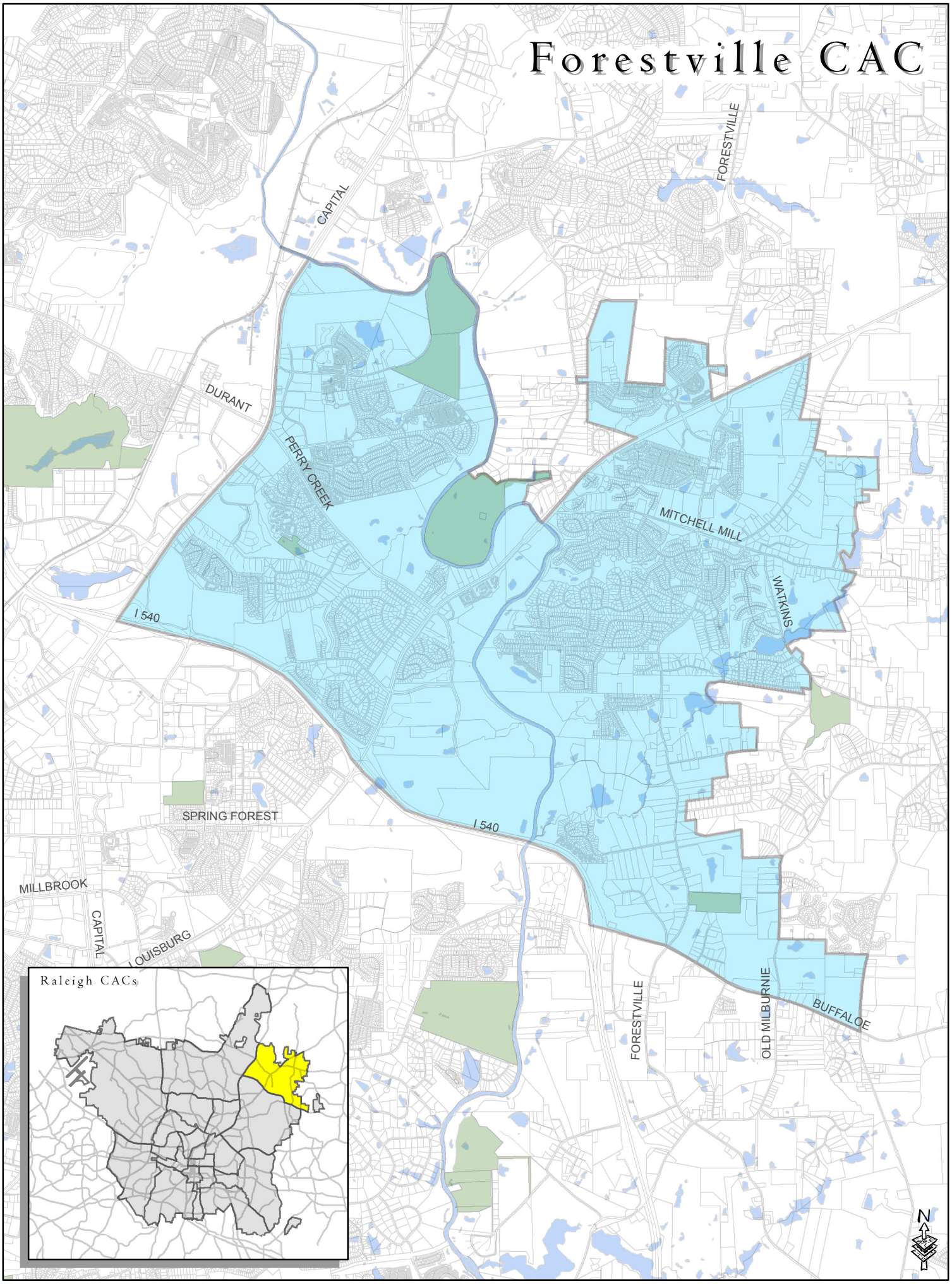Forestville CAC