PRE–DESIGN PUBLIC MEETING

THE CITY OF RALEIGH

ES 2019 – 06

CAROLINA PINES AVENUE STREET IMPROVEMENTS PROJECT

FROM LAKE WHEELER ROAD TO SOUTH SAUNDERS STREET

MAP 2 OF 2

LEGEND

- PROPOSED RIGHT OF WAY
- PERMANENT UTILITY EASEMENT
- PROPOSED TEMPORARY EASEMENTS
- EXISTING RIGHT OF WAY
- EXISTING ROADWAY
- EXISTING ROADWAY TO BE RESURFACED
- PROPOSED ROADWAY
- LAKES, RIVER, STREAMS AND PONDS
- RAILROAD RIGHT OF WAY
- EXISTING UTILITY EASEMENT
- PERMANENT SLOPE LIMIT
- PROPERTY LINES
- PROPOSED ISLANDS, CURB & GUTTER, AND SIDEWALKS
- EXISTING STRUCTURES TO BE RETAINED
- EXISTING TRAFFIC SIGNAL
- EXISTING TRANSIT BUS STOP

DESIGN DATA

Functional Class = AVENUE 2–LANE UNDIVIDED

Design Speed = 30 mph

Max. Superelevation = 0.04

INCOMPLETE PLANS
DO NOT USE FOR R/W ACQUISITION
PRELIMINARY PLANS
DO NOT USE FOR CONSTRUCTION

80' 40' 0' 40' 80'
20'
(ENGLISH)

NAD 83/2011

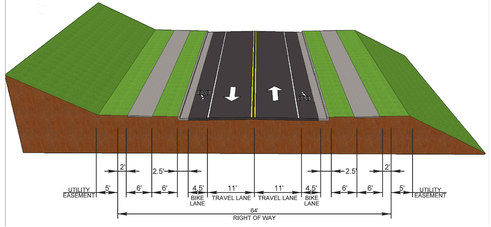

TYPICAL SECTION – 2 LANE ROADWAY WITH BICYCLE LANES
(REFER TO SEPARATE DISPLAY FOR ALTERNATIVE SECTION)

LEGEND

- PROPOSED RIGHT OF WAY
- PERMANENT UTILITY EASEMENT
- PROPOSED TEMPORARY EASEMENTS
- EXISTING RIGHT OF WAY
- EXISTING ROADWAY
- EXISTING ROADWAY TO BE RESURFACED
- PROPOSED ROADWAY
- LAKES, RIVER, STREAMS AND PONDS
- RAILROAD RIGHT OF WAY
- EXISTING UTILITY EASEMENT
- PERMANENT SLOPE LIMIT
- PROPERTY LINES
- PROPOSED ISLANDS, CURB & GUTTER, AND SIDEWALKS
- EXISTING STRUCTURES TO BE RETAINED
- EXISTING TRAFFIC SIGNAL
- EXISTING TRANSIT BUS STOP

DESIGN DATA

Functional Class = AVENUE 2–LANE UNDIVIDED

Design Speed = 30 mph

Max. Superelevation = 0.04

INCOMPLETE PLANS
DO NOT USE FOR R/W ACQUISITION
PRELIMINARY PLANS
DO NOT USE FOR CONSTRUCTION

80' 40' 0' 40' 80'
20'
(ENGLISH)
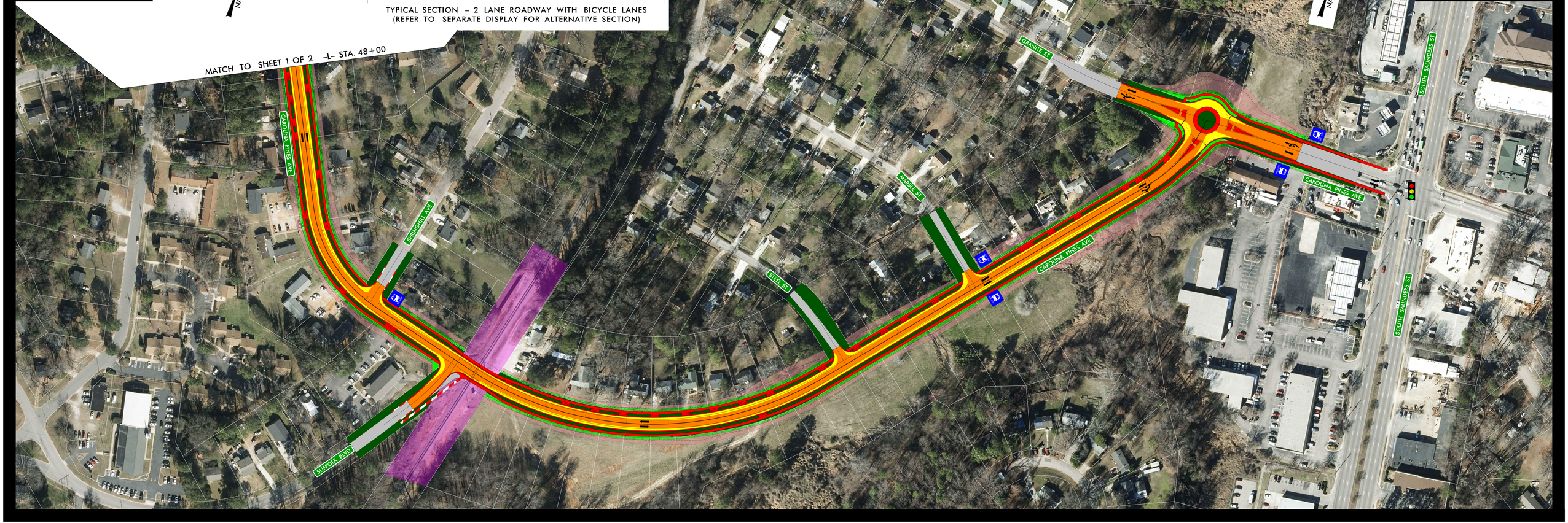
NAD 83/2011