PIGEON HOUSE DRAINAGE SYSTEM

Legend

RALEIGH.BASIN_PIGEON_HOUSE_PTS

FEATURE_NAME

- d BREAKPT
- T INLETS
- G JUNCTIONS
- ^ MISC
- ! PIPEIO
- STUBPT
- j WATERB
- RALEIGH.BASIN_PIGEON_HOUSE_LINE
- RALEIGH.STREET
- WAKE.PROPERTY

NO SCALE

NOTE: Drainage lines labled with a zero (0) value are typically surface channels or non-circular pipes.

"The purpose of the Stormwater information on this map is to meet the City of Raleigh's goal to locate and map drainage systems as part of its NPDES (National Pollutant Discharge Elimination System) permit. The Raleigh makes no representation about the suitability of the information contained on this map and related graphics. This map and related graphics are provided "as is" without warranty of any kind. The City of Raleigh hereby disclaims all warranties and conditions with regard to this information, including all implied warranties and conditions of merchantability, fitness for a particular purpose, title and non-infringement. In no event shall the City of Raleigh be liable for any special, indirect or consequential damages or damages whatsoever resulting from loss of use, data or profits, whether in action of contract, negligence or other tortuous action, arising out of or in connection with the use or performance of information on this map. To confirm these drainage structures or if more detailed drainage information is needed; it is recommended a North Carolina Licensed Professional Engineer or Land Surveyor is consulted.

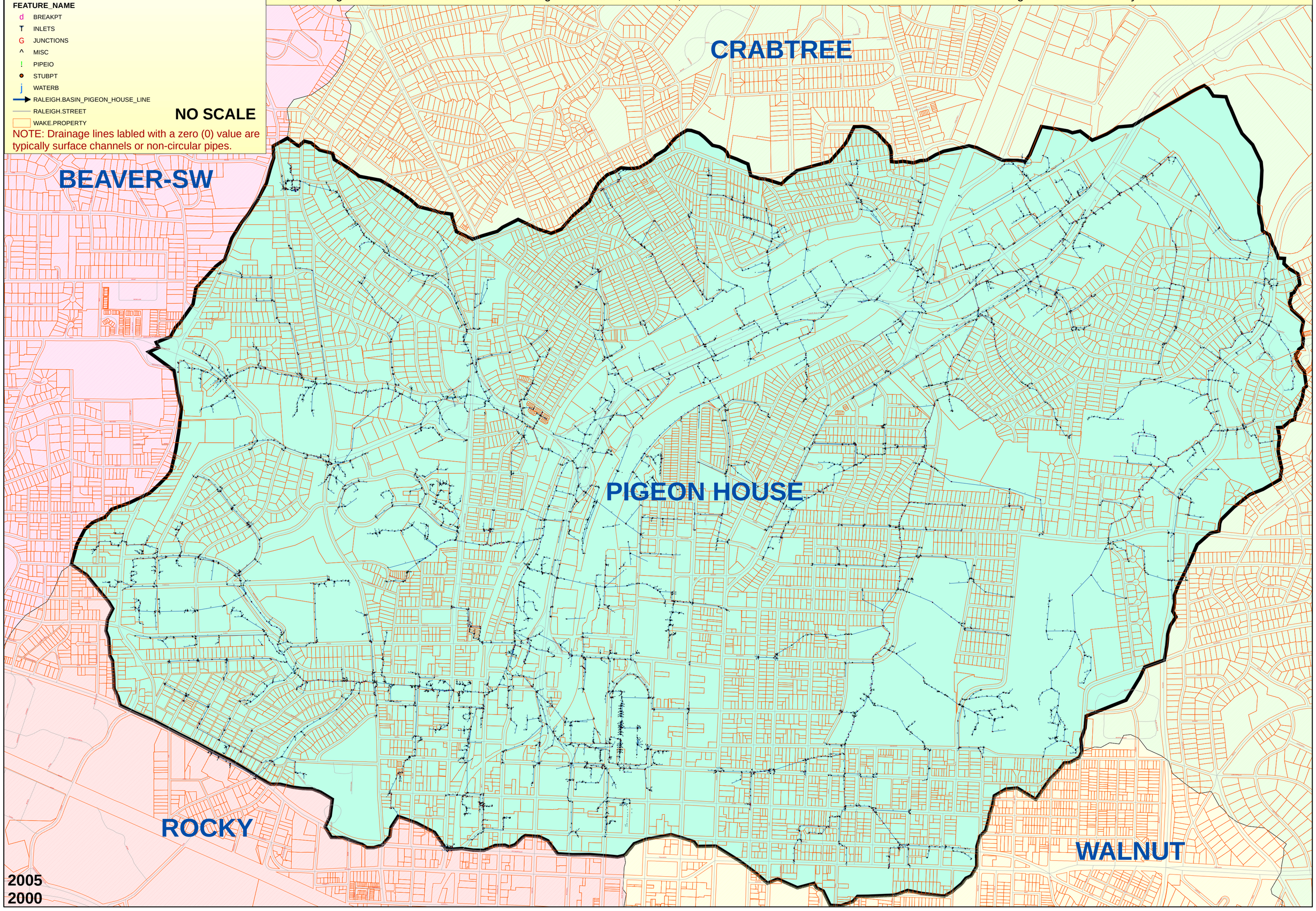

2005
2000