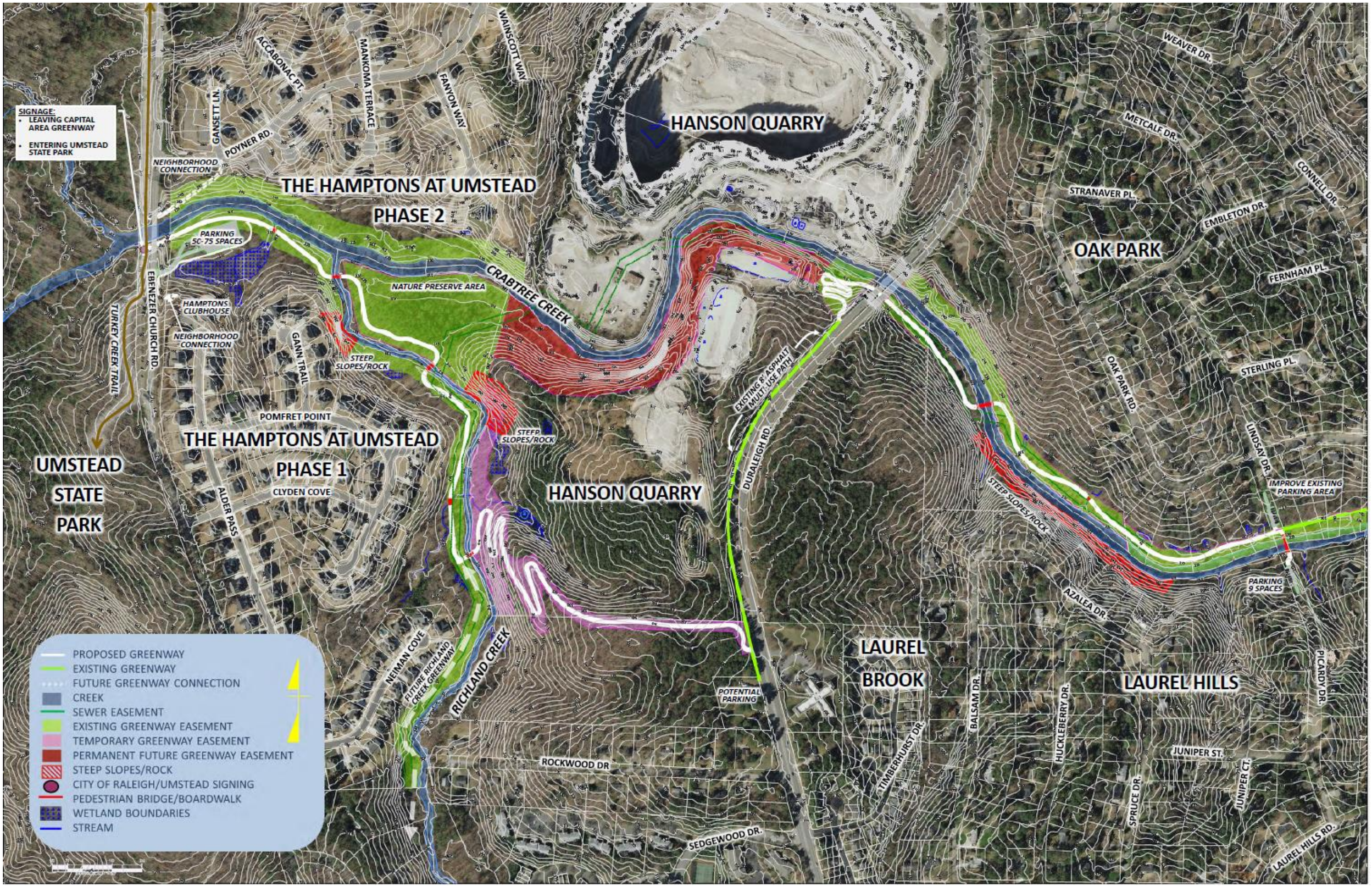
SIGNAGE:
LEAVING CAPITAL AREA GREENWAY
ENTERING UMSTEAD STATE PARK
HANSON QUARRY
THE HAMPTONS AT UMSTEAD PHASE 2
THE HAMPTONS AT UMSTEAD PHASE 1
UMSTEAD STATE PARK
OAK PARK
LAUREL BROOK
LAUREL HILLS
CRABTREE CREEK
RICHLAND CREEK
NATURE PRESERVE AREA
PARKING 50-75 SPACES
HAMPTONS CLUBHOUSE
NEIGHBORHOOD CONNECTION
STEEP SLOPES/ROCK
POMFRET POINT
CLYDEN COVE
EXISTING 8' ASPHALT MULTI-USE PATH
IMPROVE EXISTING PARKING AREA
PARKING 9 SPACES
POTENTIAL PARKING
FUTURE RICHLAND CREEK GREENWAY
ACCABONAC PT.
MANKOMA TERRACE
WAINSCOTT WAY
FANYON WAY
GANSETT LN.
POYNER RD.
EBENEZER CHURCH RD.
TURKEY CREEK TRAIL
GANN TRAIL
ALDER PASS
NEIMAN COVE
DURALEIGH RD.
ROCKWOOD DR.
SEDGEWOOD DR.
WEAVER DR.
METCALF DR.
STRANAVER PL.
EMBLETON DR.
CONNELL DR.
FERNHAM PL.
STERLING PL.
OAK PARK RD.
LINDSAY DR.
AZALEA DR.
BALSAM DR.
HUCKLEBERRY DR.
TIMBERHURST DR.
JUNIPER ST.
JUNIPER CT.
SPRUCE DR.
PICARDY DR.
LAUREL HILLS RD.
PROPOSED GREENWAY
EXISTING GREENWAY
FUTURE GREENWAY CONNECTION
CREEK
SEWER EASEMENT
EXISTING GREENWAY EASEMENT
TEMPORARY GREENWAY EASEMENT
PERMANENT FUTURE GREENWAY EASEMENT
STEEP SLOPES/ROCK
CITY OF RALEIGH/UMSTEAD SIGNING
PEDESTRIAN BRIDGE/BOARDWALK
WETLAND BOUNDARIES
STREAM