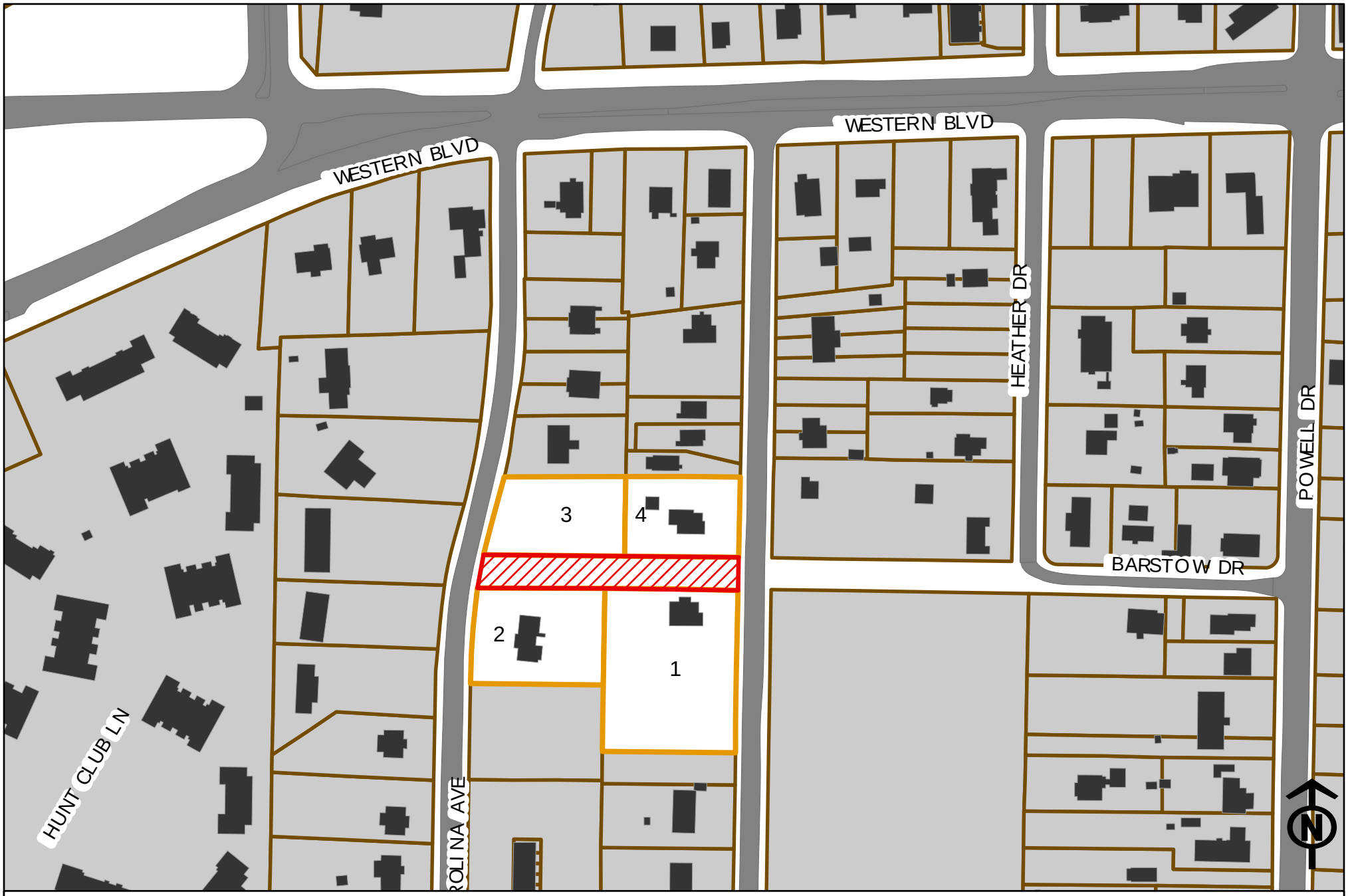

Right-of-Way Petitioned to be Closed

Parcels Affected

Pins: 0784402459 (1), 0784400468 (2), 0784400697 (3), 0784402677 (4)

0 125 250 500 Feet