

Existing Zoning Map

Z-28-2016

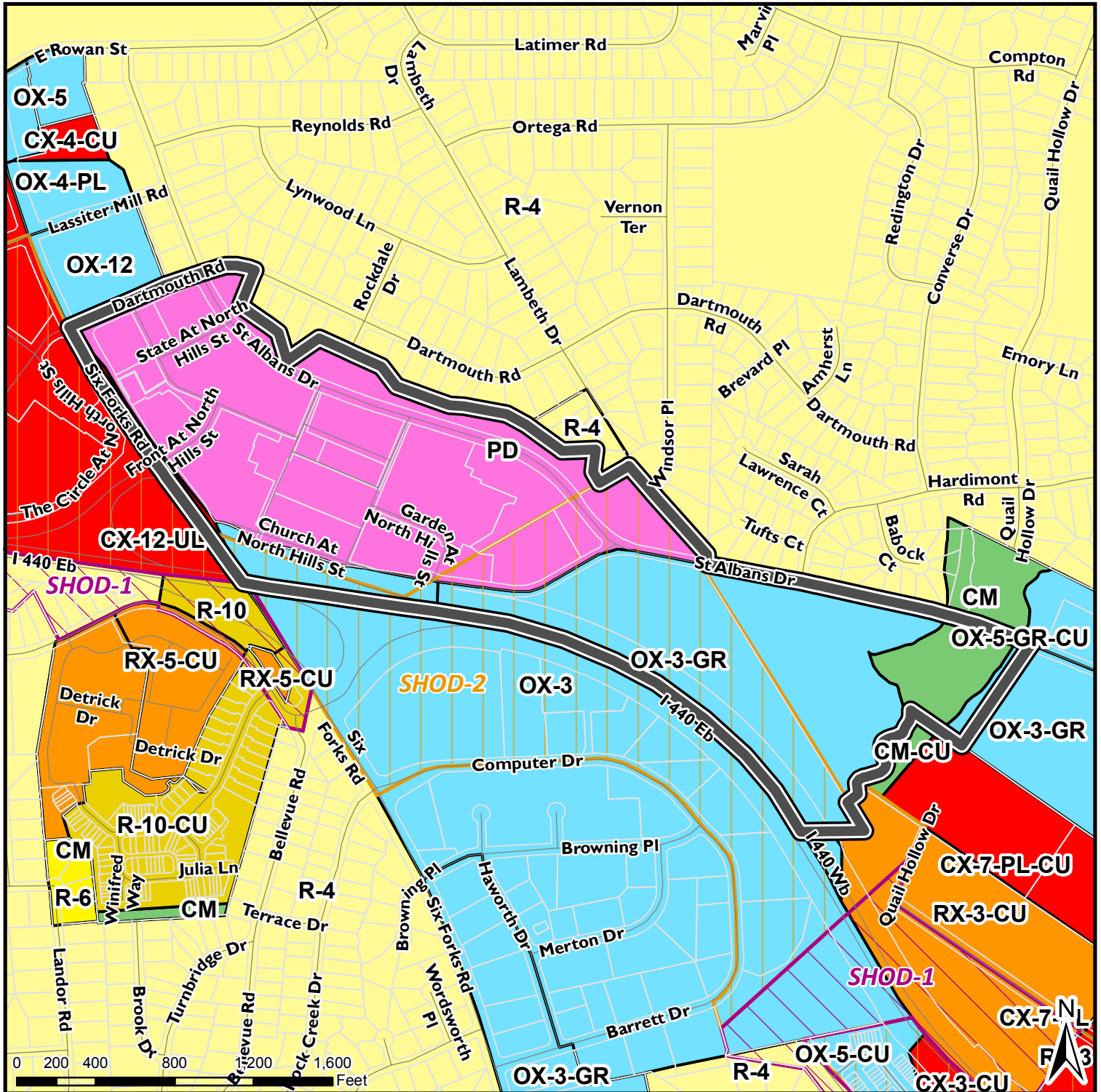

**Submittal
Date**

9/2/2016

Request:

**84.19 acres from
PD, OX-3-GR w/SHOD-2 & CM
to PD
w/ SHOD-2**

VICINITY MAP



Map Date: 9/7/2016



Certified Recommendation

Raleigh Planning Commission

CR# XXXXX

Case Information: Z-28-16 / MP-3-16

<i>Location</i>	General location: northeastern quadrant of the intersection of Six Forks Road and I-440, bounded by St. Albans Drive Address: See Rezoning Petition PINs: See Rezoning Petition	
<i>Request</i>	Rezone property from Planned Development (PD) and Office Mixed Use-3 Stories-Green Frontage with Special Highway Overlay District 2 (OX-3-GR w/ SHOD-2) and Conservation Management (CM) to Planned Development (PD)	
<i>Area of Request</i>	84.29 acres	
<i>Property Owners</i>	Multiple Property Owners (See Rezoning Petition)	
<i>Applicant</i>	Kane Realty Corporation c/o Greg Kuruc 4321 Lassiter at North Hills Avenue Suite 250 Raleigh, NC 27609 919.719.5430 gkuruc@kanerealtycorp.com	Mack Paul Morningstar Law Group, L.L.P. 630 Davis Drive Suite 200 Morrisville, NC 27560 919.590.0377 mpaul@morningstarlawgroup.com
<i>Citizens Advisory Council</i>	Midtown Chair: Patrick Martin, acemar@aol.com	
<i>PC Recommendation Deadline</i>	June 5, 2017	

Comprehensive Plan Consistency

The rezoning case is ☒ **Consistent** ☐ **Inconsistent** with the 2030 Comprehensive Plan.

Future Land Use Map Consistency

The rezoning case is ☒ **Consistent** ☐ **Inconsistent** with the Future Land Use Map.

Comprehensive Plan Guidance

<i>FUTURE LAND USE</i>	Regional Mixed Use
<i>URBAN FORM</i>	Center: City Growth Center Corridor: Parkway (I-440), Transit Emphasis (Six Forks Road), Urban Thoroughfare (St. Albans Drive)
<i>CONSISTENT Policies</i>	Policy LU 1.2 – Future Land Use Map and Zoning Consistency Policy LU 2.4 – Large Site Development Policy LU 2.6 – Zoning and Infrastructure Impacts Policy LU 4.5 – Connectivity Policy LU 4.7 – Capitalizing on Transit Access Policy LU 5.1 – Reinforcing the Urban Pattern Policy LU 6.1 – Composition of Mixed Use Centers Policy LU 6.4 – Bus Stop Dedication Policy LU 7.4 – Scale and Design of New Commercial Uses Policy LU 7.6 – Pedestrian-Friendly Development

	Policy LU 10.5 – Regional Retail and Residential Areas Policy T 2.5 – Multi-Modal Grids Policy T 2.6 – Preserving the Grid Policy T 2.9 – Curb Cuts Policy T 5.2 – Incorporating Bicycle and Pedestrian Improvements Policy T 5.5 – Sidewalk Requirements Policy T 5.9 – Pedestrian Networks Policy T 5.10 – Building Orientation Policy EP 2.5 – Protection of Water Features Policy EP 3.12 – Mitigating Stormwater Impacts Policy EP 4.2 – Floodplain Conservation Policy UD 1.10 – Frontage Policy UD 2.1 – Building Orientation Policy UD 2.2 – Multi-Modal Design Policy UD 2.3 – Activating the Street Policy UD 2.5 – Greenway Access Policy UD 2.7 – Public Open Space Policy UD 6.1 – Encouraging Pedestrian-Oriented Uses Policy UD 7.3 – Design Guidelines
INCONSISTENT Policies	Policy T 1.6 – Transportation Impacts

Proposed Modification of Standards

1. Chapter 2. Residential Districts; - **Modification of Setbacks, Heights** – Modification of setbacks for Townhome Building type to 0'. Heights as set by Master Plan
2. Chapter 3. Mixed Use Districts; - **Modification of Setbacks, Heights** – Modification of setbacks for all Building types to 0'. Heights as set by Master Plan
3. Chapter 7. General Development Standards – **Parking Standards** –Mixed Use Parking reduction of 34%
4. Article 8.4. New Streets – **Street Sections as Provided in Master Plan.**

Public Meetings

Neighborhood Meeting	CAC	Planning Commission	City Council	Public Hearing
August 8, 2016	January 23, 2017 Yes – 109; No – 37*	March 7, 2017 (COW): Recommended for Approval (7-0) March 14, 2017		

***See Midtown CAC Attachments**

Attachments

1. Staff report
2. Planned Development
3. Master Plan
4. Petition
5. Urban Design Guidelines
6. Midtown CAC Minutes from January 23, 2017

7. Midtown CAC Report of Conditions
8. Neighborhood Meeting
9. Trip Generation Worksheet
10. Traffic Impact Analysis Memos

Planning Commission Recommendation

<i>Recommendation</i>	
<i>Findings & Reasons</i>	1.
<i>Motion and Vote</i>	Motion: Second: In Favor: Opposed:

This document is a true and accurate statement of the findings and recommendations of the Planning Commission. Approval of this document incorporates all of the findings of the attached Staff Report.

Planning Director

Date

Planning Commission Chairperson

Date

Staff Coordinators: Sophie Huemer: (919) 996-2652; Sophie.Huemer@raleighnc.gov
 Justin Rametta: (919) 996-2665; Justin.Rametta@raleighnc.gov



Zoning Staff Report – Case Z-28-16 / MP-3-16

General Use District

Case Summary

Overview

The subject properties are situated at the northeast quadrant of Six Forks Road and I-440. The proposed Planned Development is a total of 84.19 acres bound by Dartmouth Road, Six Forks road, St. Albans Drive, I-440 and the Big Brach tributary. This area has is characterized by growth and the emergence of several mixed use centers. Since 2009, the existing PD has been developed or is under development. To the west, across Six Forks Road is North Hills, a mixed-use center redeveloped in 2003. The greater I-440 and Six Forks road area has undergone significant growth over the past two decades. To the North of the proposed rezoning are single family neighborhoods constructed in the 1960's. The eastern border of the proposed PD is the Big Brach Tributary. East of Big Branch is a combination of office buildings and multifamily residential buildings.

The proposed rezoning seeks to amend the existing Planned Development District, North Hills East (MP-4-09) and add an additional 33.54 acres bringing the total PD acreage to 84.19. The additional acreage is currently zoned Office Mixed Use-3 Stories-Green Frontage with a Special Highway Overlay District-2 and Conservation Management. The requested rezoning will increase the development potential for residential development and lodging units. The rezoning also decreases the minimum building setbacks to zero with the exception of two tracts, S and U, that front St. Albans. Those tracts will provide a 32 foot setback for buildings and parking from back of curb along St. Albans. Tract W of the PD is not designated for development, as it is the former Conservation Management (CM) zoning district, and has existing wetlands and Neuse Riparian Buffers on the tract.

The subject property is classified as Regional Mixed Use on the Future Land Use Map, as are the properties to the east and west. Properties to the south across I-440 are classified as Office and Residential Mixed use and properties to the north are existing single family residential neighborhoods that have a Low Density Residential classification.

The proposed rezoning has several Urban Form Map designations. The proposed rezoning and the properties to the east, west, and south are all located in a City Growth Center. St. Albans is classified as an Urban Thoroughfare. Six Forks road is classified as a Transit Emphasis Corridor, and I-440 is classified as a Parkway.

Outstanding Issues

<i>Outstanding Issues</i>	1. None	<i>Suggested Mitigation</i>	1. N/A
---------------------------	---------	-----------------------------	--------

Existing Zoning Map

Z-28-2016

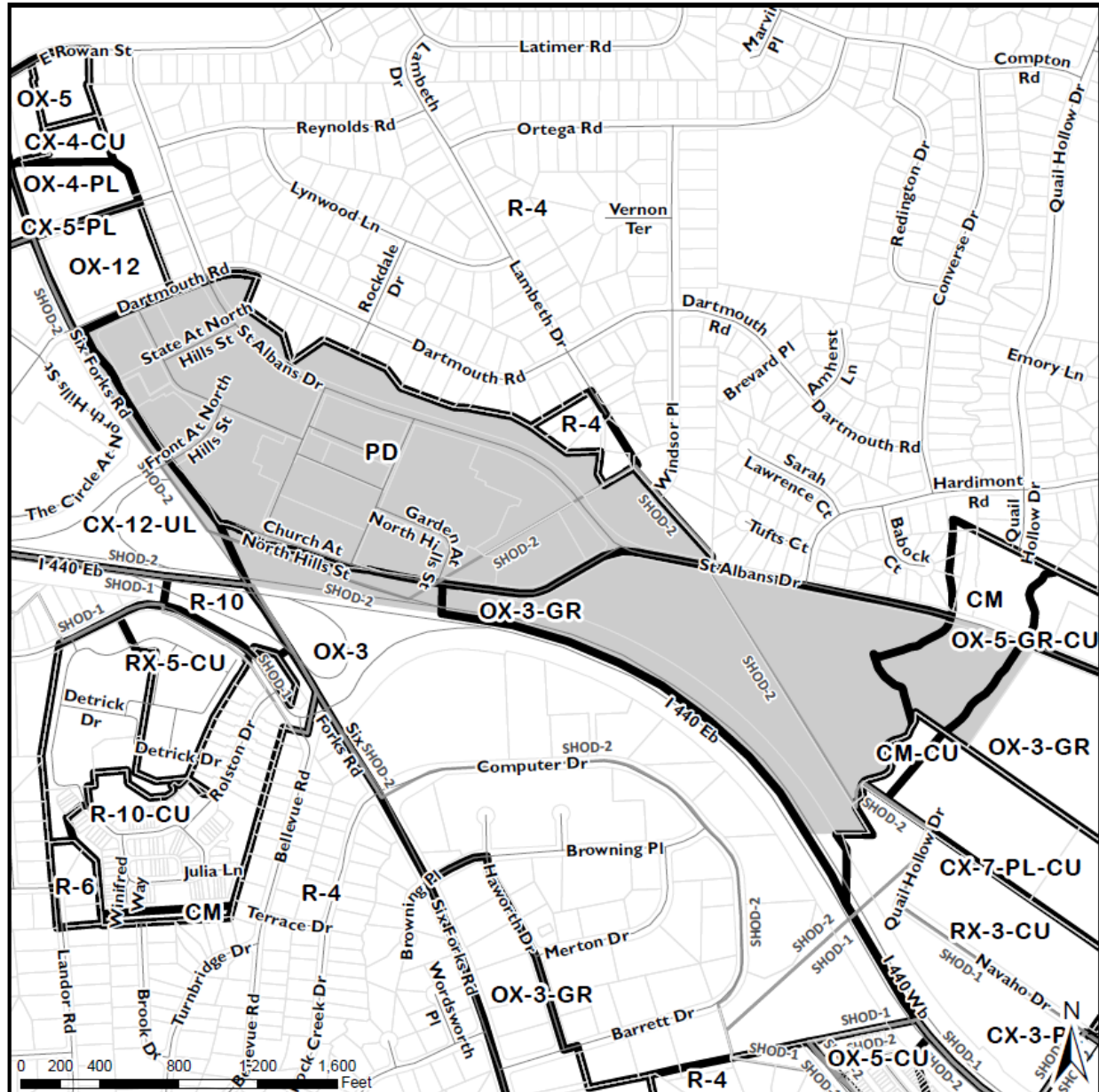

Rezoning Case Evaluation

1. Compatibility Analysis

1.1 Surrounding Area Land Use/ Zoning Summary

	Subject Property	North	South	East	West
<i>Existing Zoning</i>	Planned Development, Office Mixed Use-3 Stories-Green Frontage, Conservation Management	Residential-4; Office Mixed Use-12 Stories	Office Mixed Use-3 Stories	Residential Mixed Use-3 Stories-Conditional Use; Commercial Mixed Use-7 Stories-Parking Limited-Conditional Use; Office Mixed Use-3 Stories-Green Frontage	Commercial Mixed Use-12 Stories-Urban Limited
<i>Additional Overlay</i>	Special Highway Overlay District-2	None	Special Highway Overlay District-2	Special Highway Overlay District-2	Special Highway Overlay District-2
<i>Future Land Use</i>	Regional Mixed Use	Low Density Residential	Office and Residential Mixed Use	Regional Mixed Use	Regional Mixed Use
<i>Current Land Use</i>	Commercial, Office, and Residential Mixed Use	Single Family Residential	Office and Residential Mixed Use	Multi-family Residential, Undeveloped	Commercial
<i>Urban Form (if applicable)</i>	City Growth Center; Corridor: Parkway (I-440), Transit Emphasis (Six Forks Road), Urban Thoroughfare (St. Albans Drive)	None	City Growth Center Corridor: Parkway (I-440), Transit Emphasis (Six Forks Road),	City Growth Center; Corridor: Parkway (I-440), Urban Thoroughfare (St. Albans Drive)	City Growth Center; Corridor: Parkway (I-440), Transit Emphasis (Six Forks Road), Urban Thoroughfare (Lassiter Mill Rd)

1.2 Current vs. Proposed Zoning Summary

	Existing Zoning		Proposed Zoning
<i>Residential Density:</i>	34.84		45.20
<i>Setbacks:</i>	Existing PD	OX-3-GR	0' (32' on Tracts S&U)
<i>Front:</i>	0'	10'	
<i>Side:</i>	0'	10'	
<i>Rear:</i>	0'	20'	

<i>Retail Intensity Permitted:</i>	742,319	450,000
<i>Office Intensity Permitted:</i>	2,286,823	2,014,479
<i>Industrial Intensity Permitted</i>	Not Permitted	Not Permitted

1.3 Estimated Development Intensities

	<i>Existing Zoning</i>	<i>Proposed Zoning</i>
<i>Total Acreage</i>	84.19	84.19
<i>Zoning</i>	PD, OX-3-GR w/ SHOD-2, CM	PD
<i>Gross Building SF</i>	6,097,800	7,866,479
<i>Max. # of Residential Units</i>	3,174	3,800
<i>Max. Gross Office SF</i>	1,503,500	2,014,479
<i>Max. Gross Retail SF</i>	620,000	450,000
<i>Max. Gross Industrial SF</i>	0	0
<i>Potential F.A.R.</i>	1.67	2.15

**The development intensities were estimated using an impact analysis tool. The estimates presented are only to provide guidance for analysis.*

The proposed rezoning is:

☒ **Compatible** with the property and surrounding area.

☐ **Incompatible.**

Analysis of Incompatibility:

The proposed rezoning is compatible with the surrounding properties and the surrounding area. The east, west, and south sides of the property are all mixed-use centers with varying heights and characterized by growth over the past two decades. Along St. Albans Drive, the heights of the development are limited to 90' to reduce the visual impact to the single family neighborhoods. The Master Plan also calls for adequate pedestrian circulation and amenities to serve residents of the community.

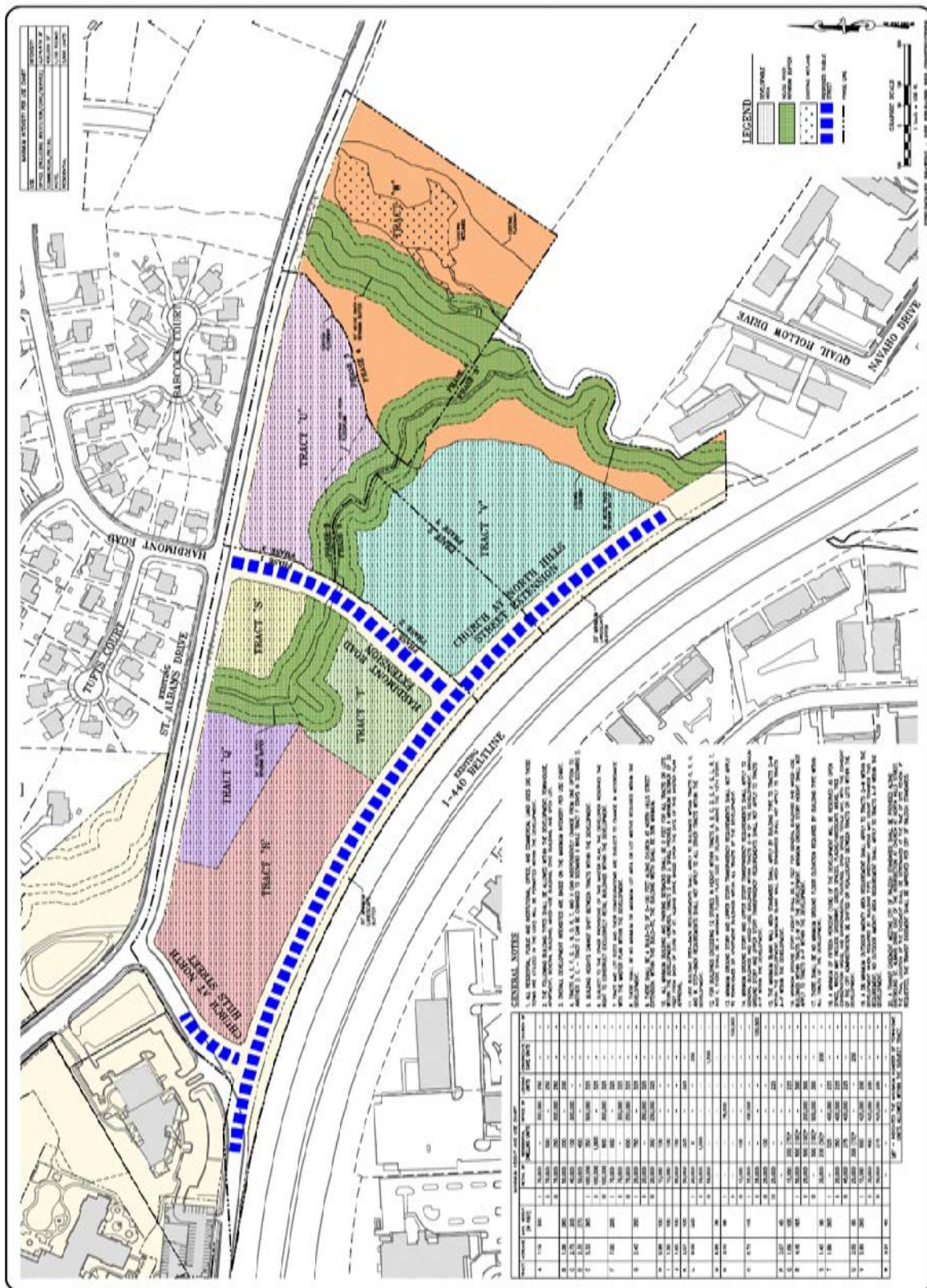

2. Master Plan Design Analysis

SETBACKS/ HEIGHT:

Setbacks

There shall also be no minimum side or rear yard building setback required for buildings located on a private street or public street. Further, no minimum side or rear yard building setbacks shall be required as part of this Master Plan unless required by the State Building Code. Provided, however, no building shall be placed within a sight distance triangle easement. Notwithstanding the foregoing, any buildings situated on Tracts S and U shall have a minimum setback of 32' from the existing back of curb of St. Alban's Drive as of the date of this master plan approval.

Height

Specifically, maximum building heights have been located such that there is a clear transition from the taller buildings along Six Forks Road to the shorter buildings along St. Albans Drive. Moreover, Tracts M and P create additional transition areas between the shortest buildings and the existing residences along the western edge of the project by providing a large public open space, where only recreational activities and associated structures can be built which do not exceed thirty-five (35) feet in height.

PARKING:

Given the urban mixed-use, pedestrian friendly concepts of the Development, the parking requirements applicable to this Master Plan shall be reduced by 34% of required parking as set forth in the UDO. This reduction is justified in part because there will be public transportation available within the Development. Additionally, horizontal and vertical mixing of uses reduces the demand for parking in such developments. For additional justification, please refer to the Reduced Parking Scenario Matrix attached to this Master Plan, along with two letters submitted with this Master Plan from Kimley-Horn and Associates, dated May 31, 2006 and February 12, 2009, analyzing the justification for this parking reduction.

Off-street parking shall be as provided for in the Master Plan using a mixture of surface and structured parking; provided, however, at least fifty-one percent (51%) of the required parking shall be located in structured parking facilities. Reduced parking is justified under this Master Plan because of the urban mixed-use nature of the Development. The design of the Development will foster pedestrian circulation that will reduce the need for parking when combined with the mixed-use aspects of the Development.

DEVELOPMENT INTENSITY:

MAXIMUM INTENSITY PER USE CHART	
USE	INTENSITY
OFFICE (INCLUDING INSTITUTION/CIVIC/SERVICE)	2,014,479 SF
COMMERCIAL/RETAIL	450,000 SF
HOTEL	1,100 ROOMS
RESIDENTIAL	3,800 UNITS

MAXIMUM HEIGHT AND USE CHART									
TRACT	ACREAGE	MAX. HEIGHT (IN FEET)		RETAIL SF	RESIDENTIAL DWELLING UNITS	OFFICE SF	LODGING UNITS	CONGREGATE CARE UNITS	CHURCH SF
A	1.19	300	I	70,000	—	350,000	250	—	—
			II	70,000	500	—	250	—	—
			III	70,000	250	200,000	250	—	—
B	1.09	260		50,000	200	—	200	—	—
C	2.75	305		40,000	100	300,000	—	—	—
D	2.35	270		50,000	400	—	—	—	—
E	5.32	365	I	100,000	350	500,000	325	—	—
			II	100,000	1,800	—	325	—	—
			III	100,000	800	300,000	325	—	—
F	7.00	295	I	70,000	900	—	325	—	—
			II	70,000	—	350,000	325	—	—
			III	70,000	600	250,000	325	—	—
G	2.40	350	I	20,000	750	—	325	—	—
			II	20,000	—	350,000	325	—	—
			III	20,000	300	250,000	325	—	—
H	0.98	100		10,000	100	—	—	—	—
I	1.50	100		10,000	100	—	—	—	—
J	1.95	100		80,000	150	—	—	—	—
K	2.07	105		50,000	325	—	325	—	—
L	9.09	225	I	20,000	0	—	—	350	—
			II	50,000	1,500	—	—	—	—
			III	50,000	—	—	—	1,500	—
M	5.95	35		—	—	—	—	—	—
N	3.10	85	I	—	—	75,000	—	—	—
			II	—	—	—	—	—	100,000
			III	10,000	100	—	—	—	—
O	0.72	115	I	25,000	—	100,000	—	—	—
			II	25,000	—	—	—	—	100,000
			III	25,000	100	—	—	—	—
			IV	25,000	—	—	225	—	—
P	3.07	45		—	—	—	—	—	—
Q	1.69	105		15,000	200 (75)*	—	225	—	—
R	4.16	165	I	50,000	500 (100)*	—	300	—	—
			II	25,000	500 (100)*	200,000	300	—	—
			III	—	500 (100)*	500,000	300	—	—
S	1.40	90		20,000	200 (50)*	—	—	200	—
T	1.89	265	I	—	525	400,000	225	—	—
			II	20,000	350	400,000	225	—	—
			III	45,000	275	400,000	225	—	—
U	3.55	90		25,000	300 (75)*	—	—	250	—
V	5.99	265	I	15,000	600	425,000	200	—	—
			II	35,000	400	425,000	200	—	—
			III	50,000	275	425,000	200	—	—
W	9.51	45		—	—	—	—	—	—

(#)* — INDICATES THE MAXIMUM NUMBER OF TOWNHOME UNITS ALLOWED WITHIN THE SUBJECT TRACT.

PEDESTRIAN CIRCULATION:

The Pedestrian Circulation Plan calls for 10' multimodal pathways along all public streets. Pedestrian pathways will be provided from the street to the parking area between buildings, as necessary to ensure the reasonably safe, direct, and conveniently access to building entrances and off street parking. To aid pedestrian navigation and comfort the following elements will be used along pathways: landscape, pedestrian scaled lighting, pedestrian way-finding, and special paving. Pedestrian paths are designed to be as direct as possible to minimize conflict with vehicular traffic.

PHASING:

North Hills East will be developed in phases primarily determined by market conditions, economic considerations, and matters determined as field engineering and surveying progress. A Preliminary Phasing Plan is attached to this Master Plan showing the general location of preliminary development phases for North Hills East. Notwithstanding this Preliminary Phasing Plan, including plan sheet P-3, any tract or phase within this Master Plan may be developed or reconfigured at any time subject to the provisions of the Code, and provided that all necessary infrastructure is in place to serve such development. Further, retail phasing shall be determined based upon the requirements of TC-15-06 (73-TC-291).

OPEN SPACE:

A minimum of fifteen percent (15%) of the Development will be preserved as open space, which will include green spaces, Tree Conservation areas and plazas. Open space totals may, with the consent of the City Administration, be shifted or reallocated between Tracts within the Development.

Tree Conservation:

As shown on plan sheets TC-1 and TC-2 (in reference to MP-4-08) and P-7 and P-8, a minimum of ten percent (10%) tree conservation will be provided. The Tree Conservation standards as set out in Article 9.1 of the UDO shall be applied to the Property as a whole rather than on a Tract by Tract or lot by lot basis. All shifting of tree conservation areas will be shown on recorded subdivision plats. Perimeter tree preservation areas shall be defined with metes and bounds legal descriptions.

The TCA proposed exceeds what would be required by the UDO under existing zoning.

STREET TYPOLOGY:

Due to the pedestrian oriented, urban mixed use character of North Hills East, the Applicant is seeking to utilize street sections as shown on the Street Section Plan and Street and Block Plan submitted with this Master Plan. These street sections will require the placement of plantings within the public right of way subject to entering into appropriate encroachment agreements with the City. Except as noted in C-4 and P-4, no reduction to standard street and sidewalk widths are being requested.

BUILDING TYPES:

All building types permitted by CX zoning are used within this PD.

COMMON SIGNAGE PLAN:

Uniform sign code per MP-4-08.

Master Plan Responses to General Design Principles (*UDO Sec. 4.7.5. A-N*)

See Urban Design Guidelines Response attached to this staff report.

- A. **Housing** – (Master Plan page 2, P-2) development allows for a range of residential building types including townhome, apartment, and mixed use building types.
- B. **Compactness** – (Master Plan page 2, P-2) uses and open space are carefully planned throughout the development. The pedestrian circulation plan and street network allow for walkability and safe connections throughout the site.
- C. **Compatibility** – (Master Plan page 7-11)
- D. **Variety of non-residential uses** – (Master Plan page 7-11)
- E. **Special sites** – (Master Plan page 7-11)
- F. **Street types** – (Master Plan page P-4)
- G. **Bicycle circulation** – (Master Plan page P-5)
- H. **Spatial delineation** – (Master Plan page P-1 through 3)
- I. **Locally-based design** – (Master Plan page 14)
- J. **Open space** – (Master Plan page P-7 through 8)
- K. **Contextual compatibility** – (Master Plan page 14)
- L. **Character** – (Master Plan page 14)
- M. **Public art** – (Master Plan page 14)
- N. **Entertainment facilities** – (Master Plan page 14)

Future Land Use Map

Z-28-2016

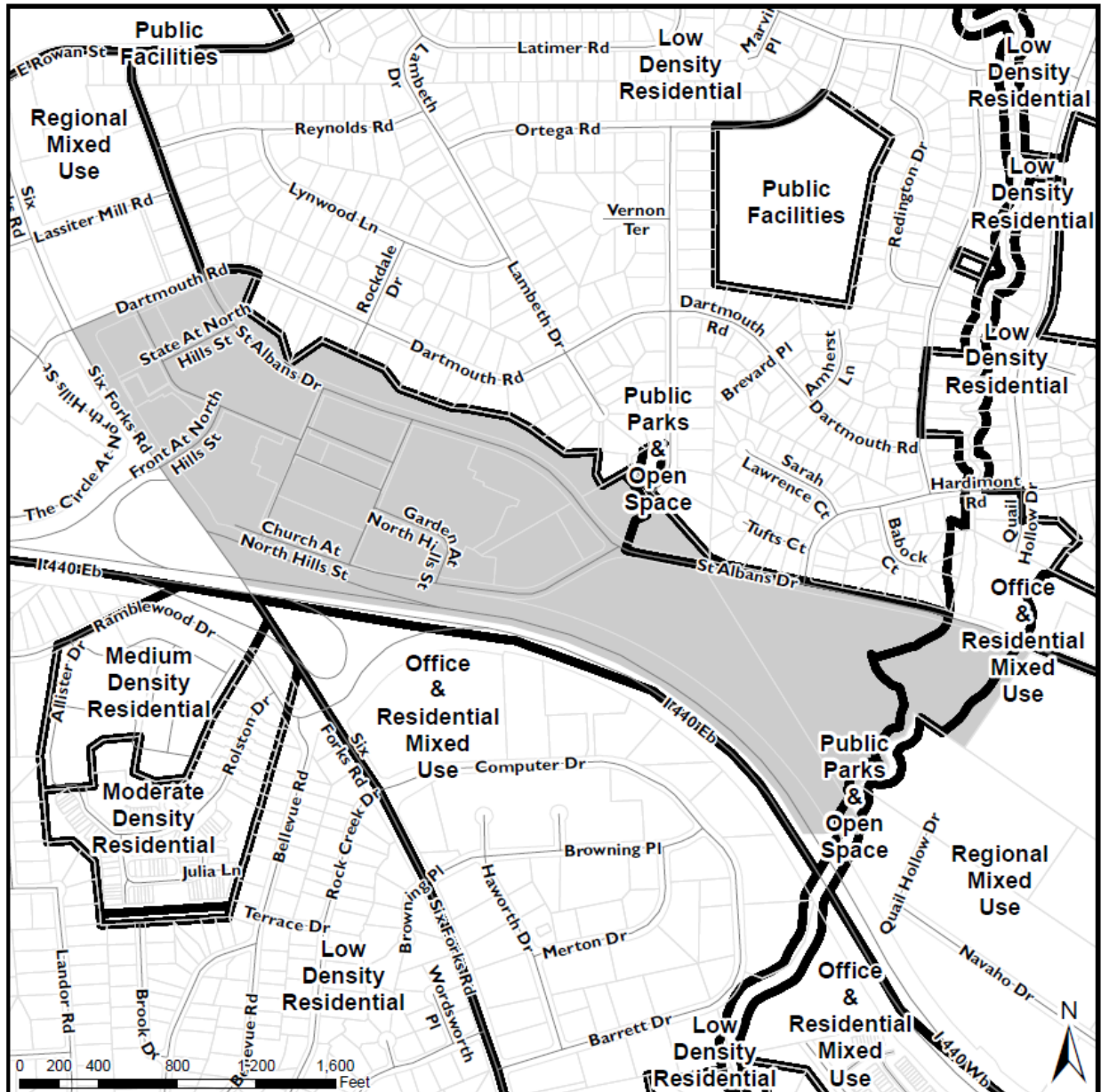

Urban Form Map

Z-28-2016

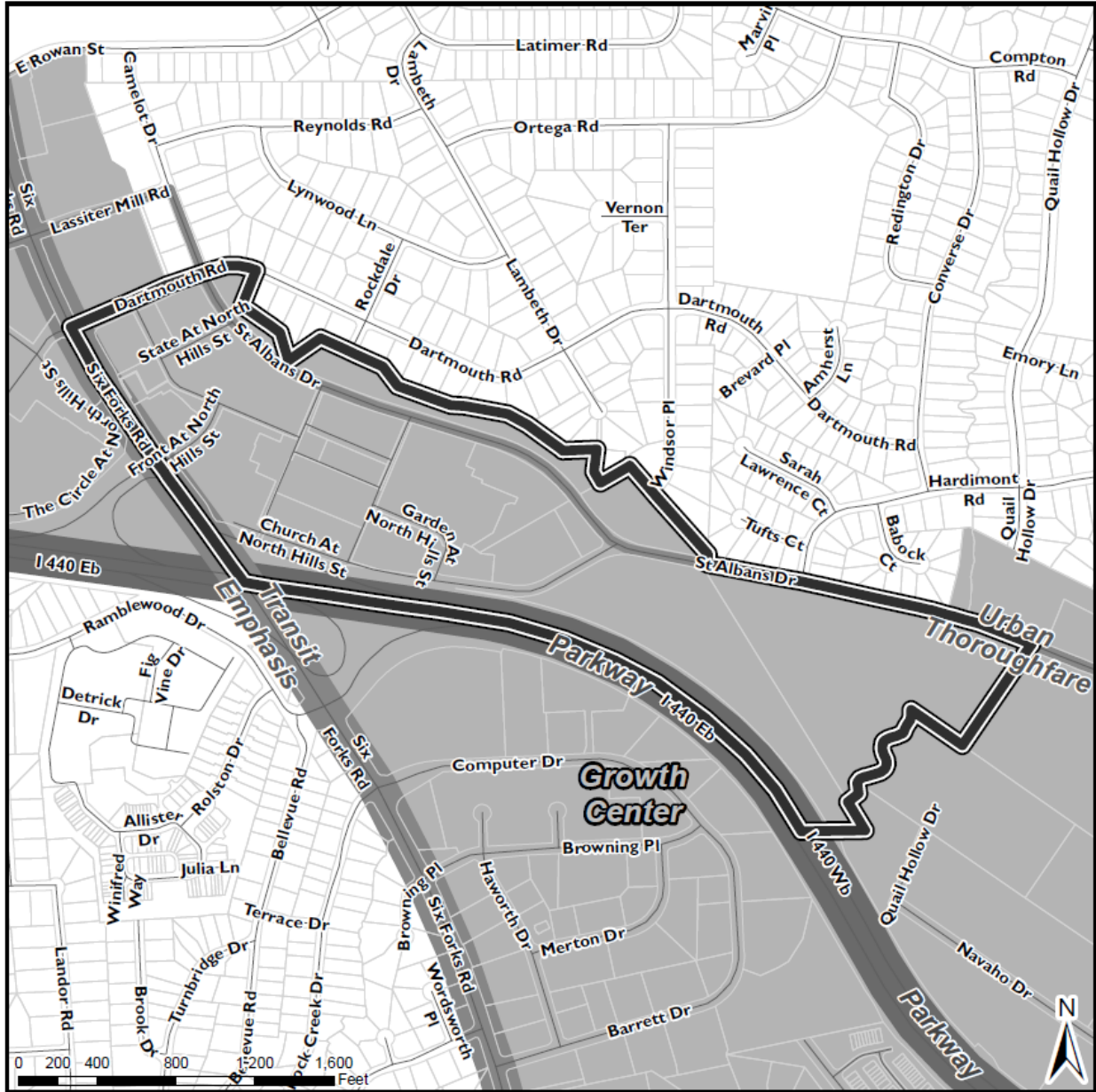

3. Comprehensive Plan Consistency Analysis

3.1 Comprehensive Plan

Determination of the conformance of a proposed use or zone with the Comprehensive Plan includes consideration of the following questions:

- A. Is the proposal consistent with the vision, themes, and policies contained in the Comprehensive Plan?
- B. Is the use being considered specifically designated on the Future Land Use Map in the area where its location is proposed?
- C. If the use is not specifically designated on the Future Land Use Map in the area where its location is proposed, is it needed to service such a planned use, or could it be established without adversely altering the recommended land use and character of the area?
- D. Will community facilities and streets be available at City standards to serve the use proposed for the property?

- A. The proposed zoning is consistent with the themes and policies of the Comprehensive Plan, including Coordinating Land Use and Transportation and Growing Successful Neighborhoods and Communities.
- B. The Regional Mixed Use designation calls for “high-density housing, office development, hotels, and region-serving retail uses such as department stores and specialty stores”. Uses permitted in the North Hills East PD include a wide range of uses and services that will serve the region.
- C. N/A
- D. Existing community facilities appear to be sufficient to accommodate the development possible under the proposed rezoning. The Traffic Impact Analysis indicates that Six Forks Road currently operates at LOS–F at some peak times and development of North Hills east with the proposed improvements will not improve the LOS of this corridor.

3.2 Future Land Use

Future Land Use designation:

The rezoning request is:

☒ **Consistent** with the Future Land Use Map.

☐ **Inconsistent**

Analysis of Inconsistency:

The proposed rezoning is consistent with the Regional Mixed Use classification. The Comprehensive Plan states; “These areas may include high-density housing, office development, hotels, and region-serving retail uses such as department stores and specialty stores. These areas would typically be zoned CX. Heights could be as tall as 12 to 20 stories in core locations, but should taper down to meet the context of surrounding development. As in other mixed-use areas, taller buildings should be accompanied by enhanced pedestrian amenities.” The Master Plan and PD are stepping down the heights of building located across from Single family residences. North Hills East is located in a core location, allowing for heights up to 20 stories. Those building heights are primarily reserved for tracts that are adjacent to the I-440 corridor. The PD also has a base zoning district of Commercial Mixed Use (CX), allowing for a range of uses to serve the region.

3.3 Urban Form

Urban Form designation:

☐ **Not applicable** (no Urban Form designation)

The rezoning request is:

☒ **Consistent** with the Urban Form Map.

☐ **Inconsistent**

Analysis of Inconsistency:

The proposed rezoning has several Urban Form Map designations. The proposed rezoning and the properties to the east, west, and south are all located in a City Growth Center. St. Albans is classified as an Urban Thoroughfare. Six Forks road is classified as a Transit Emphasis Corridor, and I-440 is classified as a Parkway.

As part of a City Growth Center, the development intensity and height are appropriate for this area. The heights of the proposed development step down as they transition north towards the single family development.

3.4 Policy Guidance

Policy T 1.6 – Transportation Impacts

Identify and address transportation impacts before a development is implemented.

Per the Transportation Impact Analysis, delay and travel time for motorists traversing the street network bounded by Six Forks, Millbrook, Wake Forest and I-440 are predicted to increase by roughly 20%. The applicant has committed to build an exclusive right-turn lane on the I-440 westbound off ramp at Six Forks Road and Exclusive turn lanes on each approach at the intersection of St Albans Drive and Hardimont Road. However, it is noted that the overall impact of the development will degrade the traffic network in this area. There are recommended Improvements detailed in the TIA Review, Part 3, which should be considered.

3.5 Area Plan Policy Guidance

The rezoning request is not subject to an Area Plan.

4. Public Benefit and Reasonableness Analysis

4.1 Public Benefits of the Proposed Rezoning

- The proposed rezoning will allow 2 additional parcels of the existing PD and Master Plan. By incorporating these parcels into the existing mixed use development, the parcels will be able to be developed cohesively and in character and context with North Hills East.
- The proposed rezoning benefits the public by permitting the landowner to pursue mixed-use development that can provide the community with amenities, additional housing opportunities, and private employment opportunities.

- The proposed rezoning will provide opportunities for a coordinated development in the area while providing an appropriate transition to the surrounding residential properties.
- The proposed rezoning provides significant expansion to the community's open space, greenway network, parks, and other outdoor amenities.

4.2 Detriments of the Proposed Rezoning

- Even with the priority treatment for north-south thru movements, levels of service for Six Forks Road at the I-440 ramps will degrade from LOS-D to LOS-E upon approval of Z-28-16. Staff notes that for portions of the PM peak hour, Six Forks Road operates at LOS-F currently. Delays will increase as North Hills East is developed.
- Delay and travel time for motorists traversing the street network bounded by Six Forks, Millbrook, Wake Forest and I-440 are predicted to increase by roughly 20%.

5. Impact Analysis

5.1 Transportation

1. The preliminary TIA review for Z-28-2016 is finished.
2. A comparison of maximum land uses from Z-22-2009 with Z-28-2016 results in an increase of 1,247 apartment dwellings and 828 hotel rooms.
3. Approval of case Z-28-2016 will lead to an increase in trip volumes of approximately 10,000 vehicles per day on the adjacent street network.
4. Delay and travel time for motorists traversing the street network bounded by Six Forks, Millbrook, Wake Forest and I-440 are predicted to increase by roughly 20%.
5. All signalized intersections within the North Hill East study area operate at LOS-E or better overall in the Build-Out (Z-28-16 approved) scenario.
6. The rezoning applicant has committed to build the following street network improvements: A) An exclusive right-turn lane on the I-440 westbound off ramp at Six Forks Road, B) Exclusive turn lanes on each approach at the intersection of St Albans Drive and Hardimont Road.
7. Addition information on Z-28-2016 traffic impacts will be provided upon request of City staff or other stakeholders.

5.2 Transit

1. This section of St Albans St is not currently served by transit
 - a. The City or Raleigh Short Range Transit Plan calls for bi-directional transit on St Albans St
 - b. The Wake County Transit Plan calls for bi-directional transit on St Albans St.
2. To advance policy LU 6.4
 - a. Please provide a 15x20' transit easement on eastbound St Albans St
 - i. This has been noted in MP-3-16 sheets P-2 & P-3 note 20 and P-4 note 6
3. To advance policy T 4.15 - if transit has been instituted on St Albans St and if requested by the Transportation Department, improve the transit easements with
 - a. 15x20' cement pad with a sleeve for a 2" pole
 - b. 30' cement landing zone between the back of curb and sidewalk
 - c. ADA accessible shelter
 - d. Litter container

Impact Identified: None

5.3 Hydrology

<i>Floodplain</i>	FEMA Floodplain is present
<i>Drainage Basin</i>	Big Branch
<i>Stormwater Management</i>	Subject to Stormwater regulations under Article 9 of UDO.
<i>Overlay District</i>	none

Impact Identified: Neuse Riparian Buffers

5.4 Public Utilities

	<i>Maximum Demand (current)</i>	<i>Maximum Demand (proposed)</i>
<i>Water</i>		2,686,750 gpd
<i>Waste Water</i>		2,686,750 gpd

Impact Identified:

1. The proposed rezoning would add approximately 2,686,750 gpd to the wastewater collection and water distribution systems of the City. There are existing sanitary sewer and water mains adjacent to the proposed rezoning area.
2. At the time of the development plan submittal, a downstream sewer capacity study may be required to determine adequate capacity to support the proposed development. Any improvements would be required to be permitted prior to the issuance of building permits & constructed prior to release of the Certificate of occupancy.
3. Verification of water available for fire flow is required as part of the building permit process. Any water system improvements recommended by this analysis to meet fire flow requirements will also be required by the developer.

5.5 Parks and Recreation

4. Site requires greenway dedication of 75' width greenway easement extending from TOB within the property along Big Branch as defined in section 8.1.6 of the UDO. Easement is shown correctly.
5. 50' Greenway Easement dedication also required along western tributary, extending from the primary Big Branch stem as defined in section 8.1.6 of the UDO. Easement is shown correctly.
6. Nearest trail access is Crabtree Creek Trail, 2.0 miles.
7. Easement dedication adjacent to 440, along southern boundary of site (in addition to standard greenway easement dedication), has been provided. This dedication may facilitate potential future construction of pedestrian bridge over 440. Bridge would provide connectivity into Crabtree Creek corridor and downtown. No plan or funding has been allocated by the City of Raleigh for this section of trail
8. The multi-use path along St. Albans and Church at North Hills, if developed according to the Capital Area Greenway Planning and Design Guidelines, can serve as an important extension and connection to the proposed greenway corridors located within the site. No plan or funding has been allocated by the City of Raleigh for this section of trail.
9. All park, recreation, and greenway facilities proposed that are intended for public use shall conform with the design standards and guidelines of the City of Raleigh Parks, Recreation and Cultural Resources Department.

Impact Identified: None

5.6 Urban Forestry

1. This site is greater than two acres, wooded and is required to provide a minimum 10% tree conservation area.
2. Tree Conservation Plan is provided on plan sheets P-6 and P-7.
3. The TCA proposed exceeds what would be required by the UDO under existing zoning.

Impact Identified: None

5.7 Designated Historic Resources

There are no historic properties within 1,000 feet of the site.

Impact Identified: None

5.8 Community Development

The site is not located within a designated Redevelopment Plan area.

Impact Identified:

5.9 Impacts Summary

None

5.10 Mitigation of Impacts

N/A

6. Conditions of Approval

RECOMMENDED ACTION:

City Council Actions:

N/A at this time.

Administrative Actions:

Prior to Planning Department authorization to record lots:

- 1) N/A at this time.

7. Conclusions

The proposed rezoning seeks to amend the existing Planned Development District, North Hills East (MP-4-09) and add an additional 33.54 acres bringing the total PD acreage to 84.19. The proposed Planned Development is a total of 84.19 acres bound by Dartmouth Road, Six Forks road, St. Albans Drive, I-440 and the Big Brach tributary. The proposed rezoning is consistent with the Regional Mixed Use future land use classification and the Urban Form Map. The Master Plan and PD are stepping down the heights of building located across from Single family residences. North Hills East is located in a core location, allowing for heights up to 20 stories. Those building heights are primarily reserved for tracts that are adjacent to the I-440 corridor. The PD also has a base zoning district of Commercial Mixed Use (CX),

allowing for a range of uses to serve the region. The subject properties are situated at the northeast quadrant of Six Forks Road and I-440.

The most significant impact of the proposed zoning is on the surrounding traffic network. The applicant has committed to several public improvements to mitigate that impact; however, it is noted that the overall impact of the development will degrade the traffic network in this area. There are recommended Improvements detailed in the TIA Review, Part 3, which should be considered. In addition to being consistent with the Future Land Use Map and the Comprehensive Plan, the proposed rezoning benefits the public by permitting the landowner to pursue mixed-use development that can provide the community with amenities, additional housing opportunities, and private employment opportunities. The proposed rezoning contributes to the community's open space, greenway network, parks, and other outdoor amenities.

MASTER PLAN (MP-3-2016)

NORTH HILLS EAST

PROPOSED PLANNED DEVELOPMENT DISTRICT

± 84.29 ACRES
NORTH HILLS EAST

DEVELOPER:

Kane Realty Corporation

CONSULTANTS:

Morningstar Law Group, L.L.P.

John R. McAdams Co. - Land Planning and Civil Engineers

Kimley-Horn and Associates, Inc. – Transportation

Original Submittal Date December 1, 2005
First Resubmittal Date February 15, 2006
Second Resubmittal Date April 20, 2006
Third Resubmittal Date May 31, 2006
Fourth Resubmittal Date June 29, 2006
Fifth Resubmittal Date August 3, 2006
Sixth Resubmittal Date August 25, 2006
Seventh Resubmittal Date September 7, 2006
Eighth Version Approved by City Council September 14, 2006
Amendment to Add Land Dated December 19, 2008
First Resubmittal Dated February 12, 2009
Second Resubmittal Dated April 2, 2009
Third Resubmittal Dated April 16, 2009
Fourth Resubmittal Dated May 4, 2009
Fifth Resubmittal Dated May 29, 2009
Sixth Version Approved by City Council June 2, 2009
Amendment to Add Land Dated September 1, 2016

TABLE OF CONTENTS

	Page
1. INTRODUCTION	6
2. LOCATION AND CONTEXT	6
3. THE DEVELOPMENT CONCEPT	6
4. LAND USES	7
5. LAND USE DENSITY AND DESIGN CONTROL	7
A. Tract A	7
B. Tract B	8
C. Tract C	8
D. Tract D	8
E. Tract E	8
F. Tract F	8
G. Tract G	9
H. Tract H	9
I. Tract I	9
J. Tract J	9
K. Tract K	9
L. Tract L	9
M. Tract M	10
N. Tract N	10
O. Tract O	10
P. Tract P	10
Q. Tract Q	10
R. Tract R	10
S. Tract S	11
T. Tract T	11
U. Tract U	11
V. Tract V	11
W. Tract W	11
6. STANDARDS AND CRITERIA APPLICABLE TO NORTH HILLS EAST	11
A. Building Height Justification	11
B. Protective Yards	12
C. Building Types and Setbacks	
D. Building Separation	12
E. Transportation	12
F. Public Utilities	13
G. Open Space and Tree Conservation	14
H. Vehicular Parking	14
I. Compliance with Urban Design Guidelines	14

J. Phasing	14
K. Development Intensity	14
L. SHOD Yard	15
M. Default Zoning District	15
N. Residential Density Transfer	15
7. ALTERNATES REQUESTED PURSUANT TO UDO SECTION 4.7.2 AND REQUIRED ENCROACHMENTS	16
A. Street Section Designs	16
B. Off-Street Parking Requirements	16
C. Vehicular Surface Areas	16
D. Signage	16
E. SHOD	16
F. Floor Plate Size	16
G. Building Step-back	16
H. Blank Wall Space	16
I. Transparency	17
J. Ground Story Height	17
K. Ground Floor Elevation	17
L. Outdoor Amenity Area	17
M. Block Perimeter	17
8. AMENDMENTS AND REVISIONS	17

VICINITY MAP

SUMMARY INFORMATION

- A. Name of Development: North Hills East
- B. Name of Owners: See attached List of Property Owners
- C. Applicant: Kane Realty Corporation
c/o Greg Kuruc
4321 Lassiter at North Hills Avenue
Suite 250
Raleigh, NC 27609
919.719.5430
919.833.2473 (fax)
gkuruc@kanerealtycorp.com
- D. Attorneys: Mack Paul
Morningstar Law Group, L.L.P.
630 Davis Drive
Suite 200
Morrisville, NC 27560
Tel: 919.590.0377
mpaul@morningstarlawgroup.com
- Michael Birch
Morningstar Law Group, L.L.P.
630 Davis Drive
Suite 200
Morrisville, NC 27560
Tel: 919.590.0388
mbirch@morningstarlawgroup.com

1. INTRODUCTION

This document and the accompanying exhibits submitted herewith (collectively, the "Master Plan") are provided pursuant to provisions of the Unified Development Ordinance (the "UDO") dealing with the Planned Development District ("PD") for North Hills East, a mixed-use community (the "Development") proposed by Kane Realty Corporation, the developer of the revitalized North Hills (the "Developer"). The Development will be a pedestrian-oriented, urban development with complementary residential, recreation, open space, office, retail and other commercial land uses (as those terms are utilized in the UDO) at densities appropriate to the location of the Development, market conditions, the nature of land uses in the vicinity, and the City's investment in existing infrastructure. Accordingly, subject to the express provisions of this Master Plan, uses proposed for this Development as described herein may be altered or eliminated.

2. LOCATION AND CONTEXT

The Master Plan for the Development addresses the development and redevelopment of approximately 84.29 acres located at the northeastern quadrant of the intersection of Six Forks Road and the 440 Beltline, bounded generally on the east by an existing water feature and St. Albans Drive (the "Property"). For a graphic depiction of the area to be rezoned, please refer to the existing conditions exhibit submitted with this Master Plan (the "Existing Conditions"). The Property is currently the site of a mixed use development under construction pursuant to an approved Rezoning (Z-16-06 and as amended by Z-22-09) and Master Plan (MP-6-05 and as amended by MP-4-08). The purpose of this Rezoning and Master Plan is to add additional land to the project (Tract Q, R, S, T, U, V and W), as well as to refine and clarify certain aspects of the previously approved Master Plan. The overall Trip Generation Budget contained in the original Master Plan is being converted into maximum build-out scenarios reflected in an updated traffic impact analysis.

The Property is within a City Growth Center. City Growth Centers provide significant opportunities for new residential and economic development and redevelopment. According to these aspects of the Comprehensive Plan, this area is targeted for high intensity urban development along the Six Forks Road non-residential thoroughfare.

To further these elements of the City's Comprehensive Plan, North Hills East will be a pedestrian oriented, mixed-use development providing a true live, work and shop environment. The Development will establish an urban character that will help foster an integrated community, linking urban residential and retail uses with conveniently located employment opportunities.

3. THE DEVELOPMENT CONCEPT

North Hills East will consist of twenty (20) development tracts and three (3) open space tracts. These tracts will be developed in a pedestrian friendly, mixed-use fashion designed to complement established commercial development in the vicinity, while also seeking to preserve the character of the adjacent Farrior Hills neighborhood located on the eastern side of St. Albans Drive. The proposed open space along the eastern boundary of the Property will serve as a convenient pedestrian connection to the Development, while also providing an effective transition between Farrior Hills and the more intense land uses proposed along the Six Forks Road thoroughfare. In addition, this transitional open space will provide an opportunity for a connection to the City of Raleigh Greenway System.

The Development will be served by an internal street network which will reduce the number of existing connections to Six Forks Road. At least fifty-one percent (51%) of the parking for the Development will be provided by parking structures to allow for higher intensity land uses on a more compact footprint.

A proposed Land Use Plan ("Land Use Plan" or "Development Plan") has been submitted with this Master Plan. It is intended to provide a general idea as to the development concept proposed by the Master Plan, but shall not be considered a literal depiction of the Development. Subject to open space areas and tree conservation areas, and the express limitations of this Master Plan, building dimensions (excluding heights) and orientation of structures to be built in the Development can be modified by the Developer.

4. **LAND USES**

In order to implement this Master Plan, all residential, public and institutional, office, and commercial land uses (as those terms are utilized in the UDO) will be permitted within the Development at densities appropriate to the location of the Development, the nature of adjoining and nearby land uses, and the City and State's investment in existing infrastructure. Further, all references to "retail" uses, as reflected in the Tract descriptions below and elsewhere in this Master Plan, shall include all commercial uses (as that term is used in the UDO), excluding office and hotel uses, which shall be treated separately for purposes of this Master Plan.

5. **LAND USE DENSITY AND DESIGN CONTROL**

Land use intensities for the Development are described in this Section 5 and in the North Hills East Maximum Height and Use Chart submitted with this Master Plan. Tract sizes, general building locations, along with maximum permitted building heights are shown on the Land Use Plan submitted with this Master Plan.

To guarantee the mixed use character of the Development, at full build-out, there shall be at least: (1) 200,000 square feet of office; (2) 120,000 square feet of retail; and (3) 400 residential dwelling units constructed within the Property subject to this Master Plan (the "Minimum Land Uses"). Compliance with this Minimum Land Use requirement shall be determined as follows: (1) certificates of occupancy for no more than 150,000 square feet of retail shall be issued prior to the issuance of building permits for development of one-third of the Minimum Land Uses; (2) certificates of occupancy for no more than 250,000 square feet of retail shall be issued prior to the issuance of building permits for development of two-thirds of the Minimum Land Uses; and (3) certificates of occupancy for no more than 350,000 square feet of retail shall be issued prior to the issuance of building permits for the development of the balance of the Minimum Land Uses.

The maximum development intensity for each Tract shown on the Land Use Plan shall be:

A. **Tract A**

1. **Uses and Density.** Tract A may be developed for up to 70,000 square feet of retail and 250 lodging units **and either**: (i) 350,000 square feet of office; (ii) 500 residential dwelling units; or (iii) 250 residential dwelling units and 200,000 square feet of office. Open space and/or recreational uses shall also be permitted.

2. **Building Height.** Buildings located in Tract A shall be limited to 300 feet in height.
- B. Tract B
 1. **Uses and Density.** Tract B may be developed for up to: 50,000 square feet of retail, 200 lodging units and 200 residential dwelling units. Open space and/or recreational uses shall also be permitted.
 2. **Building Height.** Buildings located in Tract B shall be limited to 260 feet in height.
- C. Tract C
 1. **Uses and Density.** Tract C may be developed for up to: 40,000 square feet of retail; 100 residential dwelling units; and 300,000 square feet of office. Open space and/or recreational uses shall also be permitted.
 2. **Building Height.** Buildings located in Tract C shall be limited to 305 feet in height.
- D. Tract D
 1. **Uses and Density.** Tract D may be developed for up to: 50,000 square feet of retail and 400 residential dwelling units. Open space and/or recreational uses shall also be permitted.
 2. **Building Height.** Buildings located within Tract D shall be limited to 270 feet in height.
- E. Tract E
 1. **Uses and Density.** Tract E may be developed for up to 100,000 square feet of retail and 325 lodging units **and either:** (i) 350 residential dwelling units and 500,000 square feet of office; (ii) 1,800 residential dwelling units; or (iii) 800 residential dwelling units and 300,000 square feet of office. Open space and/or recreational uses shall also be permitted.
 2. **Building Height.** Buildings located in Tract E shall be limited to 365 feet in height.
- F. Tract F
 1. **Uses and Densities.** Tract F may be developed for up to 70,000 square feet of retail, 325 lodging units **and either:** (i) 900 residential dwelling units; (ii) 350,000 square feet of office; or (iii) 600 residential dwelling units and 250,000 square feet of office. Open space and/or recreational uses shall also be permitted.
 2. **Building Height.** Buildings located in Tract F shall be limited to 295 feet in height.
- G. Tract G
 1. **Uses and Densities.** Tract G may be developed for up to 20,000 square feet of retail and up to 325 lodging units **and either:** (i) 750 residential dwelling units; (ii) 350,000 square feet of office; or (iii) 300 residential dwelling units and 250,000 square feet of office. Open space and/or recreational uses shall also be permitted.

2. **Building Height.** Buildings located in Tract G shall be limited to 350 feet in height.
- H. Tract H
1. **Uses and Densities.** Tract H may be developed for up to 10,000 square feet of retail and 100 residential dwelling units. Open space and/or recreational uses shall also be permitted. Buildings fronting along St. Albans Drive shall have residential facades.
 2. **Building Height.** Buildings located in Tract H shall be limited to 100 feet in height.
- I. Tract I
1. **Uses and Densities.** Tract I may be developed for up to 10,000 square feet of retail and 100 residential dwelling units. Open space and/or recreational uses shall also be permitted. Buildings fronting along St. Albans Drive shall have residential facades.
 2. **Building Height.** Buildings located in Tract I shall be limited to 100 feet in height.
- J. Tract J
1. **Uses and Densities.** Tract J may be developed for up to 80,000 square feet of retail and 150 residential dwelling units. Open space and/or recreational uses shall also be permitted. Buildings fronting along St. Albans Drive shall have residential facades.
 2. **Building Height.** Buildings located in Tract J shall be limited to 100 feet in height.
- K. Tract K
1. **Uses and Densities.** Tract K may be developed for up to 50,000 square feet of retail and up to 325 lodging units and 325 multifamily units. Open space and/or recreational uses shall also be permitted. Buildings fronting along St. Albans Drive shall have residential facades.
 2. **Building Height.** Buildings located in Tract K shall be limited to 105 feet in height.
- L. Tract L
1. **Uses and Densities.** Tract L may be developed for up to ***either***: (i) 20,000 square feet of retail and a congregate care facility containing 350 congregate units or (ii) 50,000 square feet of retail and 1,500 residential dwelling units or (iii) 50,000 square feet of retail and 1,500 congregate units. Open space and/or recreational uses shall also be permitted.
 2. **Building Height.** Buildings located in Tract L shall be limited to 225 feet in height.

- M. Tract M
1. **Uses and Densities.** Tract M shall be developed for those uses permitted within a City greenway, including without limitation, paved or unpaved greenway trails, picnic shelters, refuse containers and benches. Stormwater facilities may be located within City Greenways with the City's consent.
 2. **Building Height.** Permitted structures shall not exceed 35 feet in height.
- N. Tract N
1. **Uses and Densities.** Tract N may be developed for up to (i) 75,000 square feet of office, or (ii) 100,000 square feet of church use, or (iii) 100 residential units and 10,000 square feet of retail uses.
 2. **Building Height.** Buildings located on Tract N shall be limited to 85 feet in height, except that a church steeple may be up to 200 feet in height.
- O. Tract O
1. **Uses and Densities.** Tract O may be developed for up to 25,000 square feet of retail and either: (i) 100,000 square feet of office, (ii) 100,000 square feet of church use, (iii) 100 residential dwelling units, or (iv) 225 lodging units.
 2. **Building Height.** Buildings located on Tract O shall be limited to 115 feet in height.
- P. Tract P
1. **Uses and Densities.** Tract P shall be developed for uses permitted in a City Greenway and may also be used without limitation for paved or unpaved greenway trails, picnic shelters, refuse containers and benches. Stormwater facilities may be located within City Greenways with the City's consent.
 2. **Building Height.** Permitted structures shall not exceed 45 feet in height.
- Q. Tract Q
1. **Uses and Densities.** Tract Q may be developed for up to 15,000 square feet of retail and 200 residential dwelling units, and 225 lodging units.
 2. **Building Height.** Buildings located on Tract Q shall be limited to 105 feet in height.
- R. Tract R
1. **Uses and Densities.** Tract R may be developed for up to (i) 50,000 square feet of retail, 500 residential units and 300 lodging units, or (ii) 25,000 square feet of retail, 500 residential units, 200,000 square feet of office and 300 lodging units, or (iii) 500 residential dwelling units, 500,000 square feet of office and 300 lodging units.
 2. **Building Height.** Building located on Tract R shall be limited to 165 feet in height.

- S. Tract S
1. **Uses and Densities.** Tract S may be developed for up to (i) 20,000 square feet of retail, 200 residential units and 200 congregate care, or (ii) 20,000 square feet of civic.
 2. **Building Height.** Buildings located on Tract S shall be limited to 75 feet in height.
- T. Tract T
1. **Uses and Densities.** Tract T may be developed for up to (i) 525 residential units, 400,000 square feet of office and 225 lodging units, or (ii) 20,000 square feet of retail, 350 residential units, 400,000 square feet of office, and 225 lodging units, or (iii) 45,000 square feet of retail, 275 residential units, 400,000 square feet of office and 225 lodging units.
 2. **Building Height.** Buildings located on Tract T shall be limited to 265 feet in height.
- U. Tract U
1. **Uses and Densities.** Tract U may be developed for up to 25,000 square feet of retail, 300 residential units and 250 congregate care.
 2. **Building Height.** Buildings located on Tract U shall be limited to 75 feet in height.
- V. Tract V
1. **Uses and Densities.** Tract V may be developed for up to (i) 15,000 square feet of retail, 600 residential units, 425,000 square feet of office, and 200 lodging units, or (ii) 35,000 square feet of retail, 400 residential units, 425,000 square feet of office, and 200 lodging units or (iii) 50,000 square feet of retail, 275 residential units, 425,000 square feet of office and 200 lodging units.
 2. **Building Height.** Buildings located on Tract V shall be limited to 265 feet in height.
- W. Tract W
1. **Uses and Densities.** Tract W shall be developed for uses permitted in a City Greenway and may also be used without limitation for paved or unpaved greenway trails, picnic shelters, refuse containers and benches. Stormwater facilities may be located within City Greenways with the City's consent.
 2. **Building Height.** Permitted structures shall not exceed 45 feet in height.

The final development intensity for this Master Plan shall not: (a) result in traffic generation that exceeds the total number of peak P.M. vehicle trips for the overall Development as reflected in the Trip Impact Analysis submitted with this Master Plan; (b) shall not violate the UDO; or (c) violate any term or condition of this Master Plan. In no event shall retail square footage permitted under this Master Plan exceed 450,000 square feet. The Maximum Intensity Per Use Chart shown on Plan Sheets C-3, P-2 and P-3 is attached as an exhibit to this Master Plan and incorporated herein.

6. STANDARDS AND CRITERIA APPLICABLE TO NORTH HILLS EAST

A. Building Height Justification

The building heights are reasonable and justified because this area is designated a City Growth Center within the Comprehensive Plan. Higher intensity land uses and a more urban form are called for within City Growth Centers. Further, given the development in the immediate area, including the First Citizens Building (formerly BTI Building), the proposed heights are consistent with the existing conditions. In addition, to achieve true urban densities, while providing adequate open space and a pedestrian-friendly environment, maximizing verticality is essential. Moreover, the proposed verticality will be compatible with existing development and provide an effective sound barrier for workers in the proposed office buildings, as well as residents in and around the Development by reducing the impact of traffic noise emanating from the I-440 Beltline and Six Forks Road.

Specifically, maximum building heights have been located such that there is a clear transition from the taller buildings along Six Forks Road to the shorter buildings along St. Albans Drive. Moreover, Tracts M and P create additional transition areas between the shortest buildings and the existing residences along the western edge of the project by providing a large public open space, where only recreational activities and associated structures can be built which do not exceed thirty-five (35) feet in height.

B. Protective Yards

1. Transitional Protective Yards.

No Transitional Protective Yards shall be required.

2. Street Protective Yards.

No Street Protective Yards shall be required.

C. Building Types and Setbacks

As shown in this Master Plan and accompanying plan sheets, and in furtherance of Urban Design Guidelines, the Developer shall be authorized to build structures, adjacent to public rights of way, rather than complying with the typical setback requirements of the UDO. There shall also be no minimum side or rear yard building setback required for buildings located on a private street or public street. Further, no minimum side or rear yard building setbacks shall be required as part of this Master Plan unless required by the State Building Code. Provided, however, no building shall be placed within a sight distance triangle easement. Notwithstanding the foregoing, any buildings situated on Tracts S and U shall have a minimum setback of 32' from the existing back of curb of St. Alban's Drive as of the date of this master plan approval.

D. Building Separation

Building separation shall be provided in compliance with the State Building Code.

E. Transportation

1. Traffic Impact Analysis.

Please refer to the Traffic Impact Analysis submitted with this Master Plan and incorporated herein.

2. Circulation Plan.

Please refer to the circulation plan submitted with this Master Plan (the "Preliminary Circulation Plan" and "Street and Block Plan"). An Access Point or Driveway is defined as a point of ingress and egress which may be a private driveway or public or private street. Separated points of ingress and egress are considered a single Access Point or Driveway when serving the same destination. The Applicant reserves the right to relocate and/or re-designate all public and private rights-of-way and Access Points shown on the Preliminary Circulation Plan, subject to the approval of the City of Raleigh Public Works Department, Planning Department and Development Services Department. Access to and from the public street system shall be limited to one Access Point on Six Forks Road, three Access Points on Dartmouth Road, 15 Access Points on St. Albans Drive, 11 Access Points on the public street segment of Church at North Hills Street and four Access Points on Hardimont Road Extension. Subject to the approval by the City of Raleigh, the Applicant reserves the right to increase or decrease the number of Access Points to the public street system shown on the Preliminary Circulation Plan. Any additional access points shall meet the minimum spacing requirements of the UDO.

At-grade pedestrian access to the development will be provided across Six Forks Road at the intersections of Six Forks Road and Dartmouth Road and Six Forks Road and Street A. Pedestrian push-buttons/signal heads and crosswalk striping will be provided at a minimum. Detailed crossing design and the potential for pedestrian refuges in the proposed median will be subject to the approval of all applicable governing bodies.

As an alternative to providing at-grade pedestrian crossings across and a median within Six Forks Road, the Applicant reserves the right to install a pedestrian bridge over Six Forks Road. The location, design and installation of this pedestrian bridge shall be subject to the approval of all applicable governing bodies. If the Applicant chooses to install a pedestrian bridge over Six Forks Road, then no at-grade crossings along Six Forks Road shall be required to be installed by the Applicant.

A pedestrian crossing will be constructed over the stream to allow for pedestrian access from Farrior Hills to the proposed development. This pedestrian crossing shall be constructed prior to the issuance of certificates of occupancy for 250,000 square feet of retail land uses permitted under this Master Plan.

Either an at-grade pedestrian crossing across Six Forks Road or a pedestrian bridge across Six Forks Road will be provided prior to the issuance of certificates of occupancy for 300,000 square feet of land uses permitted under this Master Plan.

3. Transit Easements and Transit Stops.

Please refer to Master Plan sheets C-4 and C-5 for dimensions and locations of existing transit easements and transit stops provided under this Master Plan. Further, a transit easement meeting City of Raleigh standards shall be provided along eastbound St. Alban's Drive east of the intersection at Church at North Hills Street. The final location of the easement shall be determined at the time of site review. The transit easement shall be improved per City of Raleigh standards.

Construction of any and all transportation improvements shown on the Preliminary Circulation Plan are expressly contingent upon the Applicant receiving all necessary approvals from any governing body having jurisdiction thereof.

F. Public Utilities

All public water and sewer facilities are available to the Development. The location of public water and sewer mains are shown on the preliminary utility plan submitted with this Master Plan ("Preliminary Utility Plan").

G. Open Space and Tree Conservation

1. Open Space.

A minimum of fifteen percent (15%) of the Development will be reserved as open space, which will include green spaces, Tree Conservation areas and plazas. Open space totals may, with the consent of the City Administration, be shifted or reallocated between Tracts within the Development.

2. Tree Conservation.

As shown on plan sheets TC-1 and TC-2 (in reference to MP-4-08) and P-7 and P-8, a minimum of ten percent (10%) tree conservation will be provided. The Tree Conservation standards as set out in Article 9.1 of the UDO shall be applied to the Property as a whole rather than on a Tract by Tract or lot by lot basis. All shifting of tree conservation areas will be shown on recorded subdivision plats. Perimeter tree preservation areas shall be defined with metes and bounds legal descriptions except as noted in UDO Sections 9.1.5.B and 9.1.5.C.

H. Vehicular Parking

Given the urban mixed-use, pedestrian friendly concepts of the Development, the parking requirements applicable to this Master Plan shall be reduced by 34% of required parking as set forth in the UDO. This reduction is justified in part because there will be public transportation available within the Development. Additionally, horizontal and vertical mixing of uses reduces the demand for parking in such developments. For additional justification, please refer to the Reduced Parking Scenario Matrix attached to this Master Plan, along with two letters submitted with this Master Plan from Kimley-Horn and Associates, dated May 31, 2006 and February 12, 2009, analyzing the justification for this parking reduction.

I. Compliance with Urban Design Guidelines

Please refer to the Urban Design Compliance Chart submitted with this Master Plan addressing the City's Urban Design Guidelines.

J. Phasing

North Hills East will be developed in phases primarily determined by market conditions, economic considerations, and matters determined as field engineering and surveying progress. A Preliminary Phasing Plan is attached to this Master Plan showing the general location of preliminary development phases for North Hills East. Notwithstanding this Preliminary Phasing Plan, including plan sheet P-3, any tract or phase within this Master Plan may be developed or reconfigured at any time subject to the provisions of the Code, and provided that all necessary infrastructure is in place to serve

such development. Further, retail phasing shall be determined based upon the requirements of TC-15-06 (73-TC-291).

K. Development Intensity

Developer shall provide a table showing overall North Hills East development intensity as a condition of building permit issuance. Once any one of the land uses reaches the intensity defined in Section 5 of this Master Plan, the Developer shall provide a trip assessment for staff to review. The trip assessment shall be signed and sealed by a professional engineer who is licensed to practice in North Carolina. The trip assessment shall include the following data:

- I. Total volume of PM peak hour external trips permitted under master plan MP-4-2008 for North Hills East Revised (691 vehicles per hour entering, 1277 vehicles per hour exiting, or as amended by the Raleigh Planning Commission)
- II. Total PM peak hour external trips resulting from Building Permits issued to date
- III. Total PM peak hour external trips resulting from the Building Permit(s) under application
- IV. Remainder of PM peak hour external trips permitted under master plan MP-4-2008

The trip assessment shall provide all information necessary for staff to conduct a thorough review including, but not limited to, classification of proposed land use, size of proposed land use, ITE Land Use Code, Internal Capture trips, Pass-by Capture trips, and New External trips. The Developer shall provide detailed calculations for all items listed above and for any other items requested by staff to complete its review. Building permits will not be issued until staff completes its review.

The development intensity for this Master Plan shall not exceed the land use intensities reflected in the maximum build-out scenarios located within the Traffic Impact Analysis submitted with Master Plan.

L. SHOD Yard

In lieu of the SHOD Yard along the 440 Beltline, a ten (10) foot high closed wall made of concrete, masonry or equivalent material shall be constructed in the general location shown on the Land Use Plan. Between this wall and the Interstate 440 right-of-way, and contingent upon a viability assessment by a certified arborist retained by the Developer and subsequent City of Raleigh concurrence that the plantings can be installed and survive within this given area, the Developer shall plant at least one (1) two-inch caliper tree per fifty (50) linear feet and at least four (4) shrubs per fifty (50) linear feet. The construction of this wall and the installation of this landscape material shall be contingent upon securing all necessary encroachment agreements and/or variances from the appropriate governing bodies when necessary. Notwithstanding the foregoing, the plan sheets related to Tracts R, T, V and W may prescribe an alternative treatment for the areas within Tracts R and T that replace the SHOD Yard along the 440 Beltline.

Upon redevelopment of Tract N, the following plantings shall be required within the public right-of-way of Church at North Hills Street where adjacent to Tract N and the Interstate 440 right-of-way. The required plantings are at least 3 shade trees, 2 understory trees and 8 shrubs meeting the characteristics of the UDO per 100 linear feet. These plantings shall be located solely adjacent to the Interstate 440 right-of-way and within the public right-of-way of Church at North Hills Street. The installation of this landscape material shall be (a) contingent upon securing all necessary encroachment agreements from the appropriate governing bodies, and (b) subject to the determination of a certified

arborist retained by the Developer and subsequent City of Raleigh concurrence that the required plantings can be installed and survive within the designated area. In order to satisfy the plantings required by this paragraph, the Developer may receive credit for the street plantings located on Tract N, and within the public right-of-way of Church at North Hills Street adjacent to Tract N.

M. Commercial Mixed Use District as Default and Impact of Future Code Amendments

To the extent this Master Plan and related Plan Sheets do not address a design standard or other regulated matter specifically, the standards and requirements for the City's Commercial Mixed Use ("CX") Zoning District in effect as of the date of final adoption of this Master Plan shall control. Further, after the date of final adoption of this Master Plan, should any provision of the Code applicable to the Development be revised such that said revision is less restrictive than what is permitted under this Master Plan, then, in that event, the Code shall control over this Master Plan.

N. Residential Density Transfer

The transfer of residential density among lots subject to the Master Plan shall be permitted subject to overall development maximums.

7. ALTERNATES REQUESTED PURSUANT TO UDO SECTION 4.7.2 AND REQUIRED ENCROACHMENTS

The elements of this Master Plan proposed as alternative means of compliance with respect to the provisions of the UDO, are as follows:

A. Street Section Designs

Due to the pedestrian oriented, urban mixed use character of North Hills East, the Applicant is seeking to utilize street sections as shown on the Street Section Plan and Street and Block Plan submitted with this Master Plan. These street sections will require the placement of plantings within the public right of way subject to entering into appropriate encroachment agreements with the City. Except as noted in C-4 and P-4, no reduction to standard street and sidewalk widths are being requested. Therefore, there shall be no impact to traffic flow of anticipated level of service.

B. Off-Street Parking Requirements

Off-street parking shall be as provided for in the Master Plan using a mixture of surface and structured parking; provided, however, at least fifty-one percent (51%) of the required parking shall be located in structured parking facilities. Reduced parking is justified under this Master Plan because of the urban mixed-use nature of the Development. The design of the Development will foster pedestrian circulation that will reduce the need for parking when combined with the mixed-use aspects of the Development. As further justification for the parking as provided in this Master Plan, please refer to the Reduced Parking Scenario Matrix attached to this Master Plan, along with two letters from Kimley-Horn and Associates, dated May 31, 2006 and February 12, 2009. The letters and the Reduced Parking Scenario Matrix justify a reduction of thirty-four (34) percent to the parking required by the UDO for the targeted intensities.

C. Vehicular Surface Areas

Due to the urban nature of the Development, the minimum planting area requirements in UDO Section 7.1.7 for interior islands and tree coverage required for vehicular surface areas shall not apply. The required tree plantings may be installed within irrigated planting areas that are less than 6' x 6' in size if the Developer uses structural soils in an area at least 36 square feet in size. Shrub plantings required for vehicular surface areas may be relocated throughout the Development.

D. Signage

The Sign Criteria submitted with this Master Plan are hereby established for this Development. Further, signs shall be permitted within the Development pursuant to this Master Plan regardless of setbacks and parcel size, provided that all other applicable UDO provisions are met.

E. SHOD

A ten (10) foot high closed wall, proposed in Section 6.L. above, may be located on either private property or within the public right-of-way, subject to securing all necessary encroachment agreements and/or variances from the appropriate governing bodies when necessary. Between this wall and Interstate 440, and contingent upon a viability assessment by a certified arborist retained by the Developer and subsequent City of Raleigh concurrence that the plantings can be installed and survive within this given area, the Developer shall plant at least one (1) two-inch caliper tree per fifty (50) linear feet and at least four (4) shrubs per fifty (50) linear feet. The installation of this landscape material shall be contingent upon securing all necessary encroachment agreements from the appropriate governing bodies when necessary. The areas within Tracts R, T, V and W that replace the SHOD Yard along the 440 Beltline will contain a minimum twenty (20) foot landscape buffer with at least 3 shade trees, 2 understory trees and 8 shrubs meeting the characteristics of the UDO per 100 linear feet.

Upon redevelopment of Tract N for any use other than a church use, the following plantings shall be required within the public right-of-way of Church at North Hills Street where adjacent to Tract N and the Interstate 440 right-of-way. The required plantings are at least 3 shade trees, 2 understory trees and 8 shrubs meeting the characteristics of the UDO per 100 linear feet. These plantings shall be located solely adjacent to the Interstate 440 right-of-way and within the public right-of-way of Church at North Hills Street. The installation of this landscape material shall be (a) contingent upon securing all necessary encroachment agreements from the appropriate governing bodies, and (b) subject to the determination of a certified arborist retained by the Developer and subsequent City of Raleigh concurrence that the required plantings can be installed and survive within the designated area. In order to satisfy the plantings required by this paragraph, the Developer may receive credit for the street plantings located on Tract N, and within the public right-of-way of Church at North Hills Street adjacent to Tract N.

F. Floor Plate Size

Given the built environment, building floor plate size above the 12th story shall have a maximum square footage of 35,000 within Tracts A, B, C, D, E, F, G, L, R, T, and V.

G. Building Step-back

Given the built environment and location of the development along I-440 freeway and a major thoroughfare, building step-back requirements shall only apply to buildings within Tracts, Q, S, U, and W, which are situated along St. Alban's Road. Building step-back requirements shall not apply to other tracts within the development.

H. Blank Wall Area

Given the built environment, maximum blank wall area standards shall not apply to Tracts A, B, C, D, E, F, G, H, I, J, K, L, M, N, O and P. Maximum blank wall area standards shall apply by building type to Tracts Q, R, S, T, U, V, and W in the development.

I. Transparency

Given the built environment, minimum ground story and upper story transparency requirements shall not apply to Tracts A, B, C, D, E, F, G, H, I, J, K, L, M, N, O and P. In addition, minimum ground story and upper story transparency requirements shall not apply to townhomes or apartment buildings within all tracts of the development. Minimum ground story and upper story transparency requirements shall apply to general buildings and mixed-use buildings only within Tracts Q, R, S, T, U, V, and W.

J. Ground Story Height

Given the built environment and topographical features, minimum ground floor story height shall be nine feet (9') for General Buildings and Mixed Use Buildings for all tracts in the development.

K. Ground Floor Elevation

Given the built environment and topographic features, there shall be no minimum ground floor elevation required by building type within all tracts of the development.

L. Outdoor Amenity Area

Given the built environment, there shall be no minimum outdoor amenity area for Tracts A, B, C, D, E, F, G, H, I, J, K, L, M, N, O, and P. Given the natural features of the site and amount of passive open space, there shall be a minimum 5% outdoor amenity area for Tracts Q, R, S, T, U, V and W.

M. Block Perimeter

Steep slopes, a freeway, waterways, preexisting development, tree conservation areas, stream buffers, and floodplain all exist within and adjacent to the project area. Accordingly, block perimeter standards shall be satisfied for the development based upon the existing and proposed (as conceptually shown on P-4) public and private street network. All private streets have a recorded public access easement.

8. AMENDMENTS AND REVISIONS

The Master Association or Declarant (during the Declarant Control Period) as set forth in the Master Declaration recorded in Book 12692, Page 209 of the Wake County Register of Deeds shall be authorized to unilaterally request an amendment or revision of the Master Plan and Exhibits thereto pursuant to this Paragraph 8.

300 ST ALBANS DRIVE LLC
4500 DORR ST
TOLEDO OH 43615-4040
PIN: 1705-89-0396

4208 SIX FORKS ROAD LLC
KBS REALTY ADVISORS
PO BOX 28270
SANTA ANA CA 92799-8270
PIN: 1705-69-7712

ANDREWS, ALEX B HEIRS WACHOVIA BNK NA TR
U/W MABLE ANDREWS
PDS TAX SERVICE
PO BOX 13159
ARLINGTON TX 76094-0159
PIN: 1705-98-9505

BLACK SAPPHIRE C RALEIGH HOUSE 2014 INC
122 MARY ST GEORGE TOWN
PO BOX 709
GRAND CAYMAN KY1-1107
PIN: 1705-79-2562

CH REALTY V PARK & MARKET LLC
ASSET MGR - PARK & MARKET
3819 MAPLE AVE
DALLAS TX 75219-3913
PIN: 1705-79-0940

CHURCH OF THE APOSTLES OF RALEIGH
ATTN: PATRICK DOMINGUEZ
333 CHURCH AT NORTH HILLS ST
RALEIGH NC 27609-5177
PIN: 1705-89-5065

KANE CONCORD HOTEL EAST TWO LLC
11410 COMMON OAKS DR
RALEIGH NC 27614-7002
PIN: 1706-60-6148

MIDTOWN GREEN AT NORTH HILLS
CONDOMINIUM NHE TRACT H, LLC
KANE REALTY CORPORATION
PO BOX 19107
RALEIGH NC 27619-9107
PIN: 1705-79-6668

OWNERS*

MIDTOWN GREEN REALTY COMPANY LLC
ATTN: ERIC D POLKOW
270 PARK AVE FL 7
NEW YORK NY 10017-7924
PIN: 1705-79-6668

MIDTOWN GREEN RETAIL OWNER LLC
KANE REALTY CORP
PO BOX 19107
RALEIGH NC 27619-9107
PIN: 1705-79-6668

NHE MIDTOWN PARK OWNER LLC
4321 LASSITER AT NORTH HILLS AVE STE 250
RALEIGH NC 27609-5782
PIN: 1705-79-4632

NHE MIDTOWN PARK PARK LLC
4321 LASSITER AT NORTH HILLS AVE STE 250
RALEIGH NC 27609-5782
PIN: 1705-79-6540

NHE OVERLOOK PARK OWNER LLC
4321 LASSITER AT NORTH HILLS AVE STE 250
RALEIGH NC 27609-5782
PIN: 1705-69-5996

NHE PARK CENTRAL APARTMENTS LLC
4321 LASSITER AT NORTH HILLS AVE STE 250
RALEIGH NC 27609-5782
PIN: 1705-79-5347

NHE PARKING LLC
KANE REALTY CORPORATION
PO BOX 19107
RALEIGH NC 27619-9107
PIN: 1705-79-6668

NHE TRACT A RESIDENTIAL LLC
4321 LASSITER AT NORTH HILLS AVE STE 250
RALEIGH NC 27609-5782
PIN: 1706-60-8216

NORTH HILLS EAST MASTER DEVELOPER LLC
C/O KANE REALTY CORP
PO BOX 19107
RALEIGH NC 27619-9107
PINs: 1705-69-5889, 1705-69-7809, 1705-79-0436, 1705-79-4136, 1705-79-8554, 1705-79-9808, 1705-89-4366, 1705-89-7196, 1705-99-1204

NORTH HILLS TOWER II LLC
4321 LASSITER AT NORTH HILLS AVE STE 250
RALEIGH NC 27609-5782
PIN: 1706-60-4182

ST ALBANS LLC
PO BOX 30546
RALEIGH NC 27622-0546
PIN: 1705-98-1738

PARK & MARKET AT NORTH HILLS OWNERS
ASSOC
KANE REALTY CORP
PO BOX 19107
RALEIGH NC 27619-9107
PIN: 1705-79-0940

PARK & MARKET OWNER LLC
4321 LASSITER AT NORTH HILLS AVE STE 250
RALEIGH NC 27609-5782
PINs: 1705-79-0940, 1705-79-0940, 1705-79-0940

SMNHC, LLC
4321 LASSITER AT NORTH HILLS AVE STE 250
RALEIGH NC 27609-5782
PIN: 1705-79-9075

*Property Owners all c/o Kane Realty Corporation, c/o Greg Kuruc, 4321 Lassiter at North Hills Avenue, Suite 250, Raleigh, NC 27609

4839-5632-5426, v. 1

NORTH HILLS EAST

PD/MASTER PLAN

REZONING CASE # Z-28-16 / TRANSACTION # 462270
MASTER PLAN CASE # MP-3-16 / TRANSACTION # 486254
RALEIGH, NORTH CAROLINA
PROJECT NUMBER: KAN-16010

DATE: SEPTEMBER 1, 2016
REVISED DATE: OCTOBER 28, 2016
REVISED DATE: JANUARY 6, 2017
REVISED DATE: FEBRUARY 23, 2017

DEVELOPER:

NHE MASTER DEVELOPER, LLC
C/O KANE REALTY CORPORATION
4321 LASSITER AT NORTH HILLS AVE, SUITE 250
RALEIGH, NORTH CAROLINA 27609
CONTACT: GREG KURUC
PHONE: 919-719-5438
EMAIL: gkuruc@kanerealtycorp.com

SHEET INDEX

- P-1 EXISTING CONDITIONS
- P-2 OVERALL DEVELOPMENT PLAN
- P-3 DEVELOPMENT PLAN
- P-4 STREET AND BLOCK PLAN
- P-5 PEDESTRIAN CIRCULATION
AND OPEN SPACE PLAN
- P-6 STORMWATER AND UTILITY PLAN
- P-7 OVERALL TREE CONSERVATION PLAN
- P-8 TREE CONSERVATION PLAN
- P-9 3D MASSING PLAN

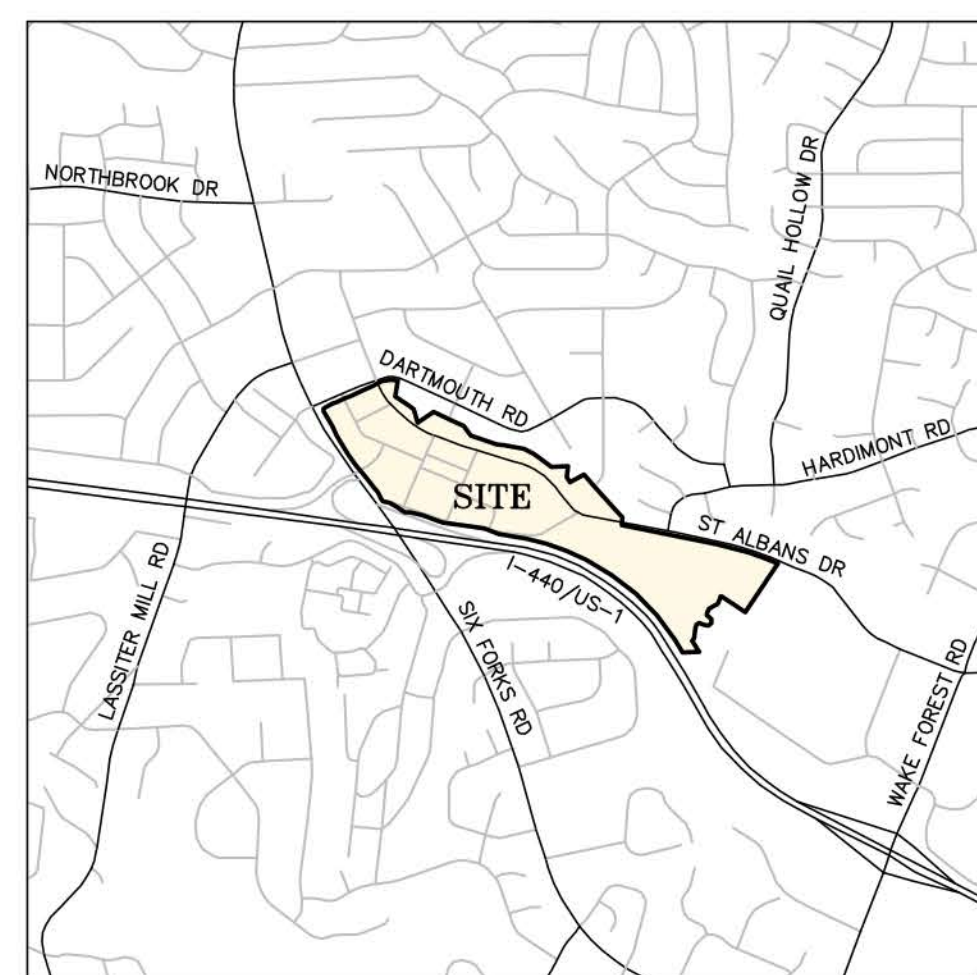

VICINITY MAP
NTS



THE JOHN R. McADAMS
COMPANY, INC.

2905 Meridian Parkway
Durham, North Carolina 27713
License No.: C-0293
(800) 733-5646 • McAdamsCo.com
Contact: Brian Purdy
Purdy@mcadamsco.com

PROPERTY OWNERS

LOT 1 NORTH HILLS TOWER II, LLC 4321 LASSITER AT NORTH HILLS AVENUE, SUITE 250 RALEIGH, NC 27609-5782 PIN: 1706-60-4182 ACREAGE: 1.28 AC ZONING: PD	LOT 5 NHE TRACT A RESIDENTIAL, LLC 4321 LASSITER AT NORTH HILLS AVENUE, SUITE 250 RALEIGH, NC 27609-5782 PIN: 1706-60-8216 ACREAGE: 1.38 AC ZONING: PD	LOT 9 PARK & MARKET AT NORTH HILLS ASSOC. P.O. BOX 19107 RALEIGH, NC 27619-9107 PIN: 1705-69-7712 ACREAGE: 1.49 AC ZONING: PD	LOT 13 NORTH HILLS EAST MASTER DEVELOPER, LLC P.O. BOX 19107 RALEIGH, NC 27619-9107 PIN: 1705-79-0436 ACREAGE: 2.21 AC ZONING: PD	LOT 17 NORTH HILLS EAST MASTER DEVELOPER, LLC P.O. BOX 19107 RALEIGH, NC 27619-9107 PIN: 1705-79-4136 ACREAGE: 2.65 AC ZONING: PD	LOT 21 CHURCH OF THE APOSTLES OF RALEIGH 333 CHURCH AT NORTH HILLS STREET RALEIGH, NC 27609-5177 PIN: 1705-89-5065 ACREAGE: 2.60 AC ZONING: PD
LOT 2 4208 SIX FORKS ROAD, LLC P.O. BOX 28270 SANTA ANA, CA 92799-8270 PIN: 1705-69-7712 ACREAGE: 1.49 AC ZONING: PD	LOT 6 PARK & MARKET AT NORTH HILLS ASSOC. P.O. BOX 19107 RALEIGH, NC 27619-9107 PIN: 1705-69-7712 ACREAGE: 1.49 AC ZONING: PD	LOT 10 NHE MIDTOWN PARK, LLC 4321 LASSITER AT NORTH HILLS AVENUE, SUITE 250 RALEIGH, NC 27609-5782 PIN: 1705-79-4632 ACREAGE: 0.48 AC ZONING: PD	LOT 14 SMNH, LLC 4321 LASSITER AT NORTH HILLS AVENUE, SUITE 250 RALEIGH, NC 27609-5782 PIN: 1705-79-9075 ACREAGE: 0.72 AC ZONING: PD	LOT 18 NORTH HILLS EAST MASTER DEVELOPER, LLC P.O. BOX 19107 RALEIGH, NC 27619-9107 PIN: 1705-89-7198 ACREAGE: 13.35 AC ZONING: PD	LOT 22 ST. ALBANS, LLC P.O. BOX 30546 ARLINGTON, TX 76094-0159 PIN: 1705-08-9505 ACREAGE: 20.41 AC ZONING: OX-3-GR
LOT 3 NORTH HILLS EAST MASTER DEVELOPER, LLC P.O. BOX 19107 RALEIGH, NC 27619-9107 PIN: 1705-69-7809 ACREAGE: 0.67 AC ZONING: PD	LOT 7 KANE CONCORD HOTEL EAST TWO, LLC 11410 COMMON OAKS DRIVE RALEIGH, NC 27614-7002 PIN: 1705-60-8146 ACREAGE: 0.69 AC ZONING: PD	LOT 11 NHE MIDTOWN PARK, LLC 4321 LASSITER AT NORTH HILLS AVENUE, SUITE 250 RALEIGH, NC 27609-5782 PIN: 1705-79-4632 ACREAGE: 0.97 AC ZONING: PD	LOT 15 300 ST. ALBANS DRIVE, LLC 4500 DORR STREET TOLEDO, OH 43615-4040 PIN: 1705-89-0386 ACREAGE: 5.91 AC ZONING: PD	LOT 19 NORTH HILLS EAST MASTER DEVELOPER, LLC P.O. BOX 19107 RALEIGH, NC 27619-9107 PIN: 1705-89-1204 ACREAGE: 3.07 AC ZONING: PD	LOT 23 MABLE ANDREWS & ALEX B. ANDREWS HEIRS C/O WACHOVIA BANK P.O. BOX 13159 ARLINGTON, TX 76094-0159 PIN: 1705-08-9505 ACREAGE: 20.41 AC ZONING: OX-3-GR
LOT 4 NHE OVERLOOK PARK, LLC 4321 LASSITER AT NORTH HILLS AVENUE, SUITE 250 RALEIGH, NC 27609-5782 PIN: 1705-69-5996 ACREAGE: 0.44 AC ZONING: PD	LOT 8 BLACK SAPPHIRE C RALEIGH HOUSE 2014, INC. 122 MARY STREET GEORGETOWN GRAND CAYMAN KY-1107 PIN: 1705-79-2562 ACREAGE: 1.15 AC ZONING: PD	LOT 12 NHE PARK CENTRAL APTS. LLC 4321 LASSITER AT NORTH HILLS AVENUE, SUITE 250 RALEIGH, NC 27609-5782 PIN: 1705-79-5347 ACREAGE: 2.65 AC ZONING: PD	LOT 16 NORTH HILLS EAST MASTER DEVELOPER, LLC P.O. BOX 19107 RALEIGH, NC 27619-9107 PIN: 1705-79-5347 ACREAGE: 2.78 AC ZONING: PD	LOT 20 NORTH HILLS EAST MASTER DEVELOPER, LLC P.O. BOX 19107 RALEIGH, NC 27619-9107 PIN: 1705-79-9808 ACREAGE: 5.95 AC ZONING: PD	



NOTES

1. THE ENVIRONMENTAL FEATURES SHOWN ARE SUBJECT TO CHANGE. A FINAL JURISDICTIONAL DETERMINATION OF THE LOCATION AND EXTENT OF ALL ENVIRONMENTAL FEATURES PRESENT ON SITE WILL BE PROVIDED AT TIME OF PERMITTING.

LEGEND

- 100-YEAR FLOODPLAIN
- NEUSE RIVER RIPARIAN BUFFER
- EXISTING WETLAND

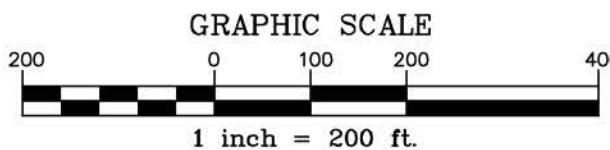

ADJACENT PROPERTY OWNERS

1. FIRST CITIZENS BANK & TRUST COMPANY P.O. BOX 27131 RALEIGH, NC 27611-7131 PIN: 1706-60-3584	13. ABDALLAH B & SHEREEN SHAMMAS 206 DARTMOUTH ROAD RALEIGH, NC 27609-5846 PIN: 1706-70-8085	25. BRADLEY & CARLA E. STARR 4101 WINDSOR PLACE RALEIGH, NC 27609-5963 PIN: 1705-99-1552	37. WILLIAM JR. & KATHERINE WOFFORD 816 BABCOCK COURT RALEIGH, NC 27609-6630 PIN: 1715-08-3809	49. BARRETT SQUARE CONDOMINIUMS 3901 BARRETT DRIVE RALEIGH, NC 27609-6611 PIN: 1705-77-7319	61. RAMBLEWOOD PROPERTY OWNERS ASSOCIATION, INC P.O. BOX 19352 RALEIGH, NC 27619-9352 PIN: 1705-97-5725
2. FIRST CITIZENS B&T COMPANY P.O. BOX 27131 RALEIGH, NC 27611-7131 PIN: 1706-60-7553	14. IRENE S. HOWELL 117 WALNUT CREEK DRIVE GOLDSBORO, NC 27534 PIN: 1705-79-9942	26. BENNIE R. & RUTH R. MCOWENS 4104 WINDSOR PLACE RALEIGH, NC 27609-5964 PIN: 1705-99-3461	38. GERALD A. TINGEN 820 BABCOCK COURT RALEIGH, NC 27609-6630 PIN: 1715-08-3899	50. CORNWALLIS SQUARE CONDOMINIUMS P.O. BOX 19352 RALEIGH, NC 27619-9352 PIN: 1705-97-5725	62. APOSTOLOS & AKATARINE AVRAMIDIS 3777 BELLEVUE ROAD RALEIGH, NC 27609-7107 PIN: 1705-78-3001
3. ANN L. CALHOUN 4300 CAMELOT DRIVE RALEIGH, NC 27609-5840 PIN: 1706-60-9548	15. ROBERT JAMES MCMILLEN 3122 ETON ROAD RALEIGH, NC 27608-1113 PIN: 1705-89-0951	27. ALEXANDER C. KRALL 4100 WINDSOR PLACE RALEIGH, NC 27609-5964 PIN: 1705-99-1552	39. HAL A. & ROBIN C. THORNE 824 BABCOCK COURT RALEIGH, NC 27609-6630 PIN: 1715-08-4878	51. NORRIS CREEK BUILDING, LLC P.O. BOX 18973 RALEIGH, NC 27619-8973 PIN: 1705-97-3943	63. TERRY REKMEG 724 ROSEMT AVENUE RALEIGH, NC 27607-7208 PIN: 1705-78-3112
4. MATTHEW K. RONNING & MARYANNE DRAKE 105 DARTMOUTH ROAD RALEIGH, NC 27609-5843 PIN: 1708-70-0561	16. MARILYN S. KILGORE 220 DARTMOUTH ROAD RALEIGH, NC 27609-5846 PIN: 1705-89-1858	28. JULIE ANNA PROCTOR 500 TUFTS COURT RALEIGH, NC 27609-6701 PIN: 1705-99-5133	40. JACOB L. & BRAUNA J. MCOWENS 828 BABCOCK COURT RALEIGH, NC 27609-6630 PIN: 1715-08-5856	52. MENTOR PROPERTIES, LLC 5203 FALLS OF NEUSE ROAD RALEIGH, NC 27609-5500 PIN: 1705-98-2028	64. ALEXANDRE KYE & HYOUN AUSTIN 3724 ROLSTON DRIVE RALEIGH, NC 27609-7227 PIN: 1705-78-3108
5. MICHAEL N. HOWE & BARBARA BURNETTE 306 DARTMOUTH ROAD RALEIGH, NC 27609-5848 PIN: 1705-70-1661	17. JAMES D. & CAROL A. GROVES 300 DARTMOUTH ROAD RALEIGH, NC 27609-5848 PIN: 1705-89-3834	29. JOEL & TONYA DENNING 504 TUFTS COURT RALEIGH, NC 27609-6701 PIN: 1705-99-5133	41. NICHOLAS T. RADFORD 832 BABCOCK COURT RALEIGH, NC 27609-6630 PIN: 1715-08-6941	53. COMPUTER DRIVE ASSOCIATES 3805 COMPUTER DRIVE RALEIGH, NC 27609-6503 PIN: 1705-98-9196	65. ALEXANDRE KYE & HYOUN AUSTIN 3724 ROLSTON DRIVE RALEIGH, NC 27609-7227 PIN: 1705-78-3108
6. HALEY R. FORSYTHE P.O. BOX 17922 RALEIGH, NC 27619-7922 PIN: 1708-70-0561	18. MICHAEL NASH BURNETTE & BARBARA ANNE BURNETTE 306 DARTMOUTH ROAD RALEIGH, NC 27609-5848 PIN: 1705-89-4883	30. JAMES PINCKNEY WILLIAMS 1103 AVERBURY COURT RALEIGH, NC 27609-3974 PIN: 1705-89-5065	42. CMLK PROPERTIES, LLC 7320 SIX FORKS ROAD SUITE 220 RALEIGH, NC 27615-7809 PIN: 1715-08-7833	54. BANGE REAL ESTATE INVESTMENTS, LLC 4405 POTEAU CIRCLE AUSTIN, TX 78734-1825 PIN: 1705-88-7353	66. ROBIN WHITLEY HOOD, II P.O. BOX 70 BENSON, NC 27504-0070 PIN: 1705-78-1410
7. MARY ANN OLSEN 144 SHELL BANK ROAD NEWPORT, NC 28570-9636 PIN: 1708-70-1378	19. APPOLOA E. HOWE 80 SHADDOX DRIVE NEW HILL, NC 27562-8800 PIN: 1705-89-5808	31. JOHN K. & ANNETTE D. BANDY 516 TUFTS COURT RALEIGH, NC 27609-6701 PIN: 1705-99-7085	43. MARTH & MABEL ANDREWS C/O WACHOVIA BANK & TRUST P.O. BOX 13159 ARLINGTON, TX 76094-0159 PIN: 1715-18-0827	55. BANGE REAL ESTATE INVESTMENTS, LLC 4405 POTEAU CIRCLE AUSTIN, TX 78734-1825 PIN: 1705-88-5227	67. GATEWAY DOGWOOD, LLC ATTN: HOWARD J. EDELMAN 191 N. WACKER DR. SUITE 2500 CHICAGO, IL 60606-1885 PIN: 1705-68-7356
8. W.F. PROPERTIES, LLC 12900 TOWNFIELD DRIVE RALEIGH, NC 27614-7944 PIN: 1708-70-2370	20. MARYANNE DRAKE & MATTHEW K. RONNING 4117 LAMBETH DRIVE RALEIGH, NC 27609-5873 PIN: 1705-89-6774	32. BARRY D. PIGOTT 516 TUFTS COURT RALEIGH, NC 27609-6701 PIN: 1705-99-8062	44. MARTH & MABEL ANDREWS C/O WACHOVIA BANK & TRUST P.O. BOX 13159 ARLINGTON, TX 76094-0159 PIN: 1715-18-4611	56. STATE EMPLOYEES CREDIT UNION 3808 SIX FORKS ROAD RALEIGH, NC 27611-6807 PIN: 1705-88-0219	68. CITY OF RALEIGH P.O. BOX 590 RALEIGH, NC 27602-0590 PIN: 1705-68-4882
9. HH INVESTMENTS 421 FAYETTEVILLE STREET, SUITE 1100 RALEIGH, NC 27601-3000 PIN: 1705-70-3243	21. COREY REAGAN & TRACI RHYNE CRABTREE 4113 LAMBETH DRIVE RALEIGH, NC 27609-5873 PIN: 1705-89-7616	33. MATTHEW MARRIOTT 500 TUFTS COURT RALEIGH, NC 27609-6701 PIN: 1705-99-8062	45. MARTH & MABEL ANDREWS C/O WACHOVIA BANK & TRUST P.O. BOX 13159 ARLINGTON, TX 76094-0159 PIN: 1715-07-7778	57. LOWERY & WEBSTER PROPERTIES, LLC 5204 REMBERT DRIVE RALEIGH, NC 27612-6244 PIN: 1705-77-5957	69. AFSHIN JOHN & KAREN L. SARIR 200 RAMBLEWOOD DRIVE RALEIGH, NC 27609-6404 PIN: 1705-68-3881
10. SUSAN JEANETTE SHAFFER P.O. BOX 1075 PRINCETON, NC 27669-1075 PIN: 1708-70-1175	22. PAUL D. & KATHERINE M. DRYDEN 4109 LAMBETH DRIVE RALEIGH, NC 27609-5873 PIN: 1705-89-8645	34. DIANE S. YOUNG 604 HARDMONT ROAD RALEIGH, NC 27609-6729 PIN: 1715-09-0082	46. THREE RENAISSANCE, LLC P.O. BOX 17566 RALEIGH, NC 27619-7566 PIN: 1715-07-7778	58. DORIS O. WALKER 3724 BELLEVUE ROAD RALEIGH, NC 27609-7108 PIN: 1705-77-4944	70. TARGET CORPORATION ATTN: PROPERTY TAX DEPT T-1892 P.O. BOX 9456 MINNEAPOLIS, MN 55440-9456 PIN: 1705-69-0521
11. WILDA O. WOODWARD 130 DARTMOUTH ROAD RALEIGH, NC 27609-5844 PIN: 1708-70-1175	23. PETER & SARAH G. WILLIAMS 4105 LAMBETH DRIVE RALEIGH, NC 27609-5873 PIN: 1705-89-8645	35. ROBERT A. & CATHERINE H. TUCKER 600 HARDMONT ROAD RALEIGH, NC 27609-6729 PIN: 1715-08-0965	47. AVONDALE RALEIGH, LLC 5425 WISCONSIN AVENUE, SUITE 202 CHEVY CHASE, MD 20815-3583 PIN: 1715-17-0038	59. PATRICIA SPENCER GREGORY 3726 BELLEVUE ROAD RALEIGH, NC 27609-7108 PIN: 1705-69-0521	71. NORTH HILLS OWNER, LLC SUITE 250 LASSITER AT NORTH HILLS AVENUE RALEIGH, NC 27609-5782 PIN: 1705-69-2908
12. CHRISTOPHER VAIL & GARCIA ARELLANO 200 DARTMOUTH ROAD RALEIGH, NC 27609-5846 PIN: 1705-70-7069	24. WILLIAM D. III & LAUREN M. CRAFT 4100 LAMBETH DRIVE RALEIGH, NC 27609-5800 PIN: 1705-89-9664	36. MELVYN G. & ELAINE A. LEVIN 812 BABCOCK COURT RALEIGH, NC 27609-6630 PIN: 1705-08-1993	48. BARRETT SQUARE CONDOMINIUMS 3901 BARRETT DRIVE RALEIGH, NC 27609-6611		

THE JOHN R. MCADAMS COMPANY, INC.

2805 Meridian Parkway
Durham, North Carolina 27713
P.O. Box 10285
(800) 733-5846

MCADAMS

REVISIONS:

1	2017-10-28	RESPONSE TO 1ST C.O.R. COMMENTS
2	2017-11-01	RESPONSE TO 2ND C.O.R. COMMENTS
3	2017-11-01	RESPONSE TO 2ND C.O.R. COMMENTS
4	2017-11-01	RESPONSE TO 2ND C.O.R. COMMENTS

DEVELOPER:

NHE MASTER DEVELOPER, LLC
C/O KANE REALTY CORPORATION
4321 LASSITER
AT NORTH HILLS AVE SUITE 250
RALEIGH, NC 27609

NORTH HILLS EAST
PD/MASTER PLAN
RALEIGH, NORTH CAROLINA

EXISTING CONDITIONS

PROJECT NO. KAN-16010
FILENAME: KAN16010-PD-XCI
CHECKED BY: BOP
DRAWN BY: RAD
SCALE: 1"=200'
DATE: 09-01-2016
SHEET NO. P-1

McADAMS

X:\Projects\KAN\KAN-16010\LandMaster - Construction\Current Drawings\KAN16010-Master-DPI.dwg, 3/9/2017 2:28:08 PM, updgrow, 1:1

X:\Projects\KAN\KAN-16010\LandMaster - Construction\Current Drawings\KAN16010-Master-DPI.dwg, 3/9/2017 2:28:10 PM, updgrow, Rich

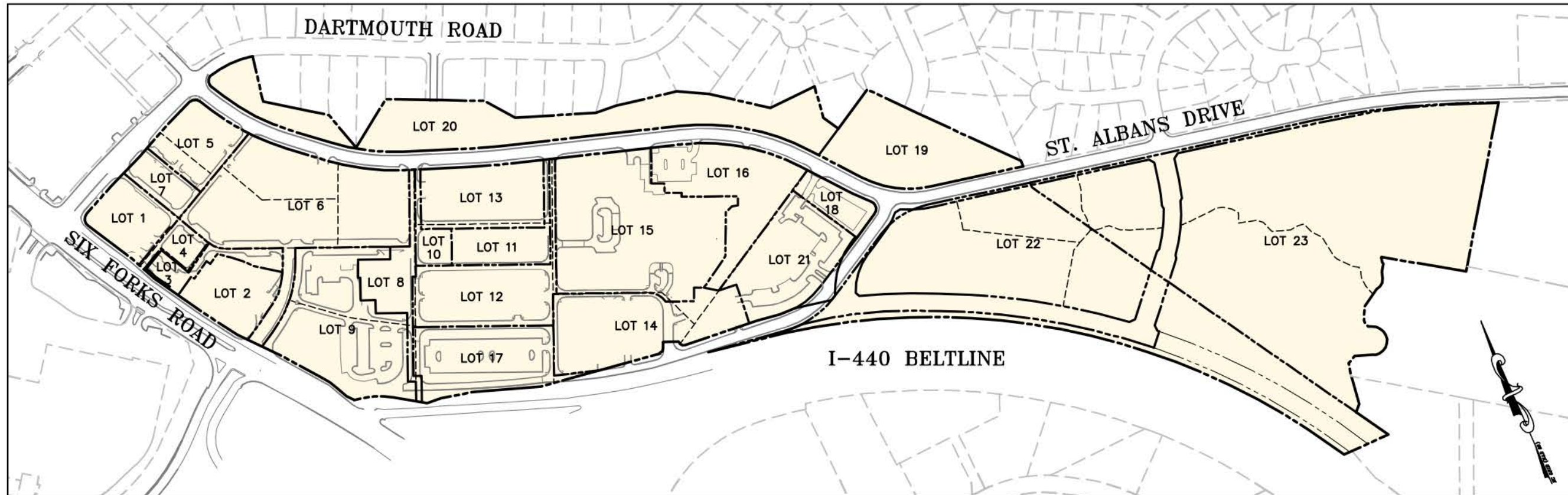

EXISTING LOT EXHIBIT
SCALE: 1"=400'

MAXIMUM INTENSITY PER USE CHART	
USE	INTENSITY
OFFICE (INCLUDING INSTITUTION/CIVIC/SERVICE)	2,014,479 SF
COMMERCIAL/RETAIL	450,000 SF
HOTEL	1,100 ROOMS
RESIDENTIAL	3,800 UNITS

TRACT		ACREAGE	MAX. HEIGHT (IN FEET)	MAXIMUM HEIGHT AND USE CHART					
				RETAIL SF	RESIDENTIAL DWELLING UNITS	OFFICE SF	LOGGING UNITS	CONGREGATE CARE UNITS	CIVIC SF
A	1.19	300		I 70,000	-	350,000	250	-	-
				II 70,000	500	-	250	-	-
				III 70,000	250	200,000	250	-	-
B	1.09	260		50,000	200	-	200	-	-
C	2.75	305		40,000	100	300,000	-	-	-
D	2.35	270		50,000	400	-	-	-	-
E	5.32	365		I 100,000	350	500,000	325	-	-
				II 100,000	1,800	-	325	-	-
				III 100,000	800	300,000	325	-	-
F	7.00	295		I 70,000	900	-	325	-	-
				II 70,000	-	350,000	325	-	-
				III 70,000	600	250,000	325	-	-
G	2.40	350		I 70,000	750	-	325	-	-
				II 20,000	-	350,000	325	-	-
				III 20,000	300	250,000	325	-	-
H	0.98	100		10,000	100	-	-	-	-
I	1.50	100		10,000	100	-	-	-	-
J	1.95	100		80,000	150	-	-	-	-
K	2.07	105		50,000	325	-	325	-	-
L	9.09	225		I 20,000	0	-	-	350	-
				II 50,000	1,500	-	-	-	-
				III 50,000	-	-	-	1,500	-
M	5.95	35		-	-	-	-	-	-
N	3.10	85		I -	-	75,000	-	-	-
				II -	-	-	-	-	100,000
				III 10,000	100	-	-	-	-
O	0.72	115		I 25,000	-	100,000	-	-	-
				II 25,000	-	-	-	-	100,000
				III 25,000	100	-	-	-	-
P	3.07	45		-	-	-	225	-	-
Q	1.69	105		15,000	200 (75)*	-	225	-	-
R	4.16	165		I 50,000	500 (100)*	-	300	-	-
				II 25,000	500 (100)*	200,000	300	-	-
				III -	500 (100)*	500,000	300	-	-
S	1.40	75		20,000	200 (50)*	-	-	200	20,000
T	1.89	265		I -	525	400,000	225	-	-
				II 20,000	350	400,000	225	-	-
				III 45,000	275	400,000	225	-	-
U	3.55	75		25,000	300 (75)*	-	-	250	-
V	5.99	265		I 15,000	600	425,000	200	-	-
				II 35,000	400	425,000	200	-	-
				III 50,000	275	425,000	200	-	-
W	9.51	45		-	-	-	-	-	-

(#)* - INDICATES THE MAXIMUM NUMBER OF TOWNHOME UNITS ALLOWED WITHIN THE SUBJECT TRACT.

GENERAL NOTES

- ALL RESIDENTIAL, PUBLIC AND INSTITUTIONAL, OFFICE, AND COMMERCIAL LAND USES (AS THOSE TERMS ARE UTILIZED IN THE UDO) WILL BE PERMITTED WITHIN THE DEVELOPMENT.
- THE FOLLOWING BUILDING TYPES SHALL BE ALLOWED WITHIN THE DEVELOPMENT: TOWNHOUSE, APARTMENT, GENERAL BUILDING, MIXED-USE BUILDING, CIVIC BUILDING, AND OPEN LOT.
- OVERALL DEVELOPMENT INTENSITIES ARE BASED ON THE MAXIMUM INTENSITY PER USE CHART.
- TRACTS A, E, F, G, L, N, O, R, T, AND V CAN INDEPENDENTLY CHANGE FROM ONE OPTION TO AND V. E - TRACT E CAN BE CHANGED TO SCENARIO II WHILE TRACT F STAYS IN SCENARIO I).
- BUILDING HEIGHTS CANNOT SHIFT BETWEEN TRACTS WITHIN THE DEVELOPMENT.
- SUBJECT TO THE OTHER PROVISIONS OF THIS MASTER PLAN, THE DEVELOPER RESERVES THE RIGHT TO CONSTRUCT EXCLUSIVELY RETAIL BUILDINGS WITHIN THE DEVELOPMENT.
- TRACT AND LOT SIZES AND THEIR CONFIGURATIONS ARE SUBJECT TO CHANGE IN ACCORDANCE WITH THE MASTER PLAN WITHIN THE DEVELOPMENT.
- THERE SHALL BE NO MINIMUM OR MAXIMUM LOT AREA OR LOT WIDTHS REQUIRED WITHIN THE DEVELOPMENT.
- THERE SHALL BE A BUILD-TO-OF 0-100 FEET ALONG CHURCH AT NORTH HILLS STREET EXTENSION. WITHIN THIS BUILD-TO, THE BUILDING WIDTH SHALL BE 50% MINIMUM.
- ALL MINIMUM BUILDING AND PARKING SETBACKS SHALL BE 0 FEET FOR ALL TRACTS OR LOTS WITHIN THE DEVELOPMENT. HOWEVER, TRACTS S AND U SHALL PROVIDE A MINIMUM SETBACK OF 32 FEET FROM BACK OF CURB OF ST. ALBANS DRIVE BASED UPON THE DATE OF THIS MASTER PLAN APPROVAL.
- UDO BUILDING STEP-BACK REQUIREMENTS SHALL APPLY TO BUILDINGS WITHIN TRACTS Q, S, U, AND W. STEP-BACK REQUIREMENTS SHALL NOT APPLY TO ALL OTHER TRACTS WITHIN THE DEVELOPMENT.
- FOR BUILDINGS EXCEEDING 12 STORIES IN HEIGHT WITHIN TRACTS A, B, C, D, E, F, G, L, R, T, AND V, THERE SHALL BE A MAXIMUM FLOOR PLATE SIZE OF 35,000 SF ABOVE THE 12TH STORY.
- MINIMUM GROUND STORY AND UPPER STORY TRANSPARENCY REQUIREMENTS SHALL NOT APPLY TO TOWNHOMES OR APARTMENT BUILDINGS WITHIN ALL TRACTS OF THE DEVELOPMENT.
- MINIMUM GROUND STORY AND UPPER STORY TRANSPARENCY REQUIREMENTS SHALL APPLY TO GENERAL BUILDINGS AND MIXED-USE BUILDINGS WITHIN TRACTS Q-W OF THE DEVELOPMENT. MINIMUM GROUND STORY AND UPPER STORY TRANSPARENCY REQUIREMENTS SHALL NOT APPLY TO TRACTS A-P WITHIN THE DEVELOPMENT.
- THE MAXIMUM BLANK WALL AREA STANDARDS SHALL APPLY BY BUILDING TYPE TO TRACTS Q-W WITHIN THE DEVELOPMENT. MAXIMUM BLANK WALL AREA STANDARDS SHALL NOT APPLY TO TRACTS A-P WITHIN THE DEVELOPMENT.
- MINIMUM GROUND STORY HEIGHT SHALL BE 9 FEET FOR GENERAL BUILDINGS AND MIXED-USE BUILDINGS WITHIN TRACTS Q-W OF THE DEVELOPMENT. MINIMUM GROUND STORY HEIGHT SHALL NOT APPLY TO TRACTS A-P WITHIN THE DEVELOPMENT.
- THERE SHALL BE NO MINIMUM GROUND FLOOR ELEVATION REQUIRED BY BUILDING TYPE WITHIN ALL TRACTS OF THE DEVELOPMENT.
- A MINIMUM OF FIFTEEN PERCENT (15%) OF THE DEVELOPMENT WILL BE RESERVED AS OPEN SPACE, WHICH MAY INCLUDE GREENWAY, GREEN SPACES, PLAZAS/HARDSCAPE AREAS, TREE CONSERVATION AREAS, AND ENVIRONMENTAL FEATURES. OPEN SPACE TOTALS MAY, WITH THE CONSENT OF THE CITY ADMINISTRATION, BE SHIFTED OR REALLOCATED BETWEEN TRACTS OR LOTS WITHIN THE DEVELOPMENT.
- A 5% MINIMUM OUTDOOR AMENITY AREA REQUIREMENT SHALL APPLY TO TRACTS Q-W WITHIN THE DEVELOPMENT WHEN REQUIRED BY BUILDING TYPE. GREENWAY AREAS MAY COUNT TOWARDS THIS REQUIREMENT. NO OUTDOOR AMENITY AREA REQUIREMENT SHALL APPLY TO TRACTS A-P WITHIN THE DEVELOPMENT.
- A TRANSIT EASEMENT MEETING CITY OF RALEIGH STANDARDS SHALL BE PROVIDED ALONG EASTBOUND ST. ALBANS DRIVE EAST OF THE INTERSECTION AT CHURCH AT NORTH HILLS STREET. THE FINAL LOCATION OF THE EASEMENT SHALL BE DETERMINED AT THE TIME OF SITE REVIEW. IF REQUESTED, THE TRANSIT EASEMENT SHALL BE IMPROVED PER CITY OF RALEIGH STANDARDS.

LEGEND

- DEVELOPABLE AREA
- NEUSE RIVER RIPARIAN BUFFER
- EXISTING WETLAND
- PROPOSED PUBLIC STREET

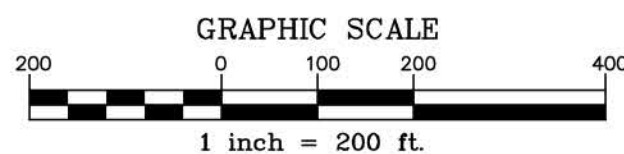

PRELIMINARY DRAWING - NOT RELEASED FOR CONSTRUCTION

THE JOHN R. MCADAMS
COMPANY, INC.

2805 Meridian Parkway
Durham, North Carolina 27713
Phone: 919-422-8888
Fax: 919-422-8888
(800) 733-5846 - McAdamsCo.com

REVISIONS:

NO.	DATE	DESCRIPTION
1	2017-10-28	RESPONSE TO 1ST C.O.R. COMMENTS
2	2017-01-06	RESPONSE TO 2ND C.O.R. COMMENTS
3	2017-02-02	RESPONSE TO 2ND C.O.R. COMMENTS
4	2017-02-23	RESPONSE TO 3RD C.O.R. COMMENTS

DEVELOPER:

NHE MASTER DEVELOPER, LLC
C/O KANE REALTY CORPORATION
4321 LASSITER
AT NORTH HILLS AVE SUITE 250
RALEIGH, NC 27609

NORTH HILLS EAST PD/MASTER PLAN

RALEIGH, NORTH CAROLINA

OVERALL DEVELOPMENT PLAN

PROJECT NO.	KAN-16010
FILENAME:	KAN16010-PD-DPI
CHECKED BY:	BOP
DRAWN BY:	RAD
SCALE:	1"=200'
DATE:	09-01-2016
SHEET NO.	P-2

McADAMS

MAXIMUM HEIGHT AND USE CHART								
TRACT	ACREAGE	MAX. HEIGHT (N. FEET)	MAXIMUM HEIGHT AND USE CHART					
			RETAIL SF	RESIDENTIAL DWELLING UNITS	OFFICE SF	LODGING UNITS	CONGREGATE CARE UNITS	CIVIC SF
A	1.19	300	I	70,000	—	350,000	250	—
			II	70,000	500	—	250	—
			III	70,000	250	200,000	250	—
B	1.09	260	—	50,000	200	—	200	—
C	2.75	305	—	40,000	100	300,000	—	—
D	2.35	270	—	50,000	400	—	—	—
E	5.32	365	I	100,000	350	500,000	325	—
			II	100,000	1,800	—	325	—
			III	100,000	800	300,000	325	—
F	7.00	295	I	70,000	900	—	325	—
			II	70,000	—	350,000	325	—
			III	70,000	600	250,000	325	—
G	2.40	350	I	20,000	750	—	325	—
			II	20,000	—	350,000	325	—
			III	20,000	300	250,000	325	—
H	0.98	100	—	10,000	100	—	—	—
I	1.50	100	—	10,000	100	—	—	—
J	1.95	100	—	80,000	150	—	—	—
K	2.07	105	—	50,000	325	—	325	—
L	9.09	225	I	20,000	0	—	350	—
			II	50,000	1,500	—	—	—
			III	50,000	—	—	1,500	—
M	5.95	35	—	—	—	—	—	—
N	3.10	85	I	—	—	75,000	—	—
			II	—	—	—	—	100,000
			III	10,000	100	—	—	—
O	0.72	115	I	25,000	—	100,000	—	—
			II	25,000	—	—	—	100,000
			III	25,000	100	—	—	—
			IV	25,000	—	—	225	—
P	3.07	45	—	—	—	—	—	—
Q	1.69	105	I	15,000	200 (75)*	—	225	—
			II	50,000	500 (100)*	—	300	—
			III	25,000	500 (100)*	200,000	300	—
R	4.16	165	I	—	500 (100)*	500,000	300	—
			II	20,000	200 (50)*	—	200	20,000
			III	45,000	275	400,000	225	—
S	1.40	75	—	—	—	—	—	—
T	1.89	265	I	—	525	400,000	225	—
			II	20,000	350	400,000	225	—
			III	45,000	275	400,000	225	—
U	3.55	75	I	15,000	600	425,000	200	—
			II	35,000	400	425,000	200	—
			III	50,000	275	425,000	200	—
V	5.99	285	—	—	—	—	—	—
W	9.51	45	—	—	—	—	—	—

(#) — INDICATES THE MAXIMUM NUMBER OF TOWNHOME UNITS ALLOWED WITHIN THE SUBJECT TRACT.

GENERAL NOTES

1. ALL RESIDENTIAL, PUBLIC AND INSTITUTIONAL, OFFICE, AND COMMERCIAL LAND USES (AS THOSE TERMS ARE UTILIZED IN THE UDO) WILL BE PERMITTED WITHIN THE DEVELOPMENT.
2. THE FOLLOWING BUILDING TYPES SHALL BE ALLOWED WITHIN THE DEVELOPMENT: TOWNHOUSE, APARTMENT, GENERAL BUILDING, MIXED-USE BUILDING, CIVIC BUILDING, AND OPEN LOT.
3. OVERALL DEVELOPMENT INTENSITIES ARE BASED ON THE MAXIMUM INTENSITY PER USE CHART.
4. TRACTS A, E, F, G, L, N, O, R, T, AND V CAN INDEPENDENTLY CHANGE FROM ONE OPTION TO ANOTHER (I. E. — TRACT E CAN BE CHANGED TO SCENARIO II WHILE TRACT F STAYS IN SCENARIO I).
5. BUILDING HEIGHTS CANNOT SHIFT BETWEEN TRACTS WITHIN THE DEVELOPMENT.
6. SUBJECT TO THE OTHER PROVISIONS OF THIS MASTER PLAN, THE DEVELOPER RESERVES THE RIGHT TO CONSTRUCT EXCLUSIVELY RETAIL BUILDINGS WITHIN THE DEVELOPMENT.
7. TRACT AND LOT SIZES AND THEIR CONFIGURATIONS ARE SUBJECT TO CHANGE IN ACCORDANCE WITH THE MASTER PLAN WITHIN THE DEVELOPMENT.
8. THERE SHALL BE NO MINIMUM OR MAXIMUM LOT AREA OR LOT WIDTHS REQUIRED WITHIN THE DEVELOPMENT.
9. THERE SHALL BE A BUILD-TO OF 0-100 FEET ALONG CHURCH AT NORTH HILLS STREET EXTENSION. WITHIN THIS BUILD-TO, THE BUILDING WIDTH SHALL BE 50% MINIMUM.
10. ALL MINIMUM BUILDING AND PARKING SETBACKS SHALL BE 0 FEET FOR ALL TRACTS OR LOTS WITHIN THE DEVELOPMENT. HOWEVER, TRACTS S AND U SHALL PROVIDE A MINIMUM SETBACK OF 32 FEET FROM BACK OF CURB OF ST. ALBANS DRIVE BASED UPON THE DATE OF THIS MASTER PLAN APPROVAL.
11. UDO BUILDING STEP-BACK REQUIREMENTS SHALL APPLY TO BUILDINGS WITHIN TRACTS Q, S, U, AND W. STEP-BACK REQUIREMENTS SHALL NOT APPLY TO ALL OTHER TRACTS WITHIN THE DEVELOPMENT.
12. FOR BUILDINGS EXCEEDING 12 STORIES IN HEIGHT WITHIN TRACTS A, B, C, D, E, F, G, L, R, T, AND V, THERE SHALL BE A MAXIMUM FLOOR PLATE SIZE OF 35,000 SF ABOVE THE 12TH STORY.
13. MINIMUM GROUND STORY AND UPPER STORY TRANSPARENCY REQUIREMENTS SHALL NOT APPLY TO TOWNHOMES OR APARTMENT BUILDINGS WITHIN ALL TRACTS OF THE DEVELOPMENT.
14. MINIMUM GROUND STORY AND UPPER STORY TRANSPARENCY REQUIREMENTS SHALL APPLY TO GENERAL BUILDINGS AND MIXED-USE BUILDINGS WITHIN TRACTS Q-W OF THE DEVELOPMENT. MINIMUM GROUND STORY AND UPPER STORY TRANSPARENCY REQUIREMENTS SHALL NOT APPLY TO TRACTS A-P WITHIN THE DEVELOPMENT.
15. THE MAXIMUM BLANK WALL AREA STANDARDS SHALL APPLY BY BUILDING TYPE TO TRACTS Q-W WITHIN THE DEVELOPMENT. MAXIMUM BLANK WALL AREA STANDARDS SHALL NOT APPLY TO TRACTS A-P WITHIN THE DEVELOPMENT.
16. MINIMUM GROUND STORY HEIGHT SHALL BE 9 FEET FOR GENERAL BUILDINGS AND MIXED-USE BUILDINGS WITHIN TRACTS Q-W OF THE DEVELOPMENT. MINIMUM GROUND STORY HEIGHT SHALL NOT APPLY TO TRACTS A-P WITHIN THE DEVELOPMENT.
17. THERE SHALL BE NO MINIMUM GROUND FLOOR ELEVATION REQUIRED BY BUILDING TYPE WITHIN ALL TRACTS OF THE DEVELOPMENT.
18. A MINIMUM OF FIFTEEN PERCENT (15%) OF THE DEVELOPMENT WILL BE RESERVED AS OPEN SPACE, WHICH MAY INCLUDE GREENWAY, GREEN SPACES, PLAZAS/HARDSCAPE AREAS, TREE CONSERVATION AREAS, AND ENVIRONMENTAL FEATURES. OPEN SPACE TOTALS MAY, WITH THE CONSENT OF THE CITY ADMINISTRATION, BE SHIFTED OR REALLOCATED BETWEEN TRACTS OR LOTS WITHIN THE DEVELOPMENT.
19. A 5% MINIMUM OUTDOOR AMENITY AREA REQUIREMENT SHALL APPLY TO TRACTS Q-W WITHIN THE DEVELOPMENT WHEN REQUIRED BY BUILDING TYPE. GREENWAY AREAS MAY COUNT TOWARDS THIS REQUIREMENT. NO OUTDOOR AMENITY AREA REQUIREMENT SHALL APPLY TO TRACTS A-P WITHIN THE DEVELOPMENT.
20. A TRANSIT EASEMENT MEETING CITY OF RALEIGH STANDARDS SHALL BE PROVIDED ALONG EASTBOUND ST. ALBANS DRIVE EAST OF THE INTERSECTION AT CHURCH AT NORTH HILLS STREET. THE FINAL LOCATION OF THE EASEMENT SHALL BE DETERMINED AT THE TIME OF SITE REVIEW. IF REQUESTED, THE TRANSIT EASEMENT SHALL BE IMPROVED PER CITY OF RALEIGH STANDARDS.

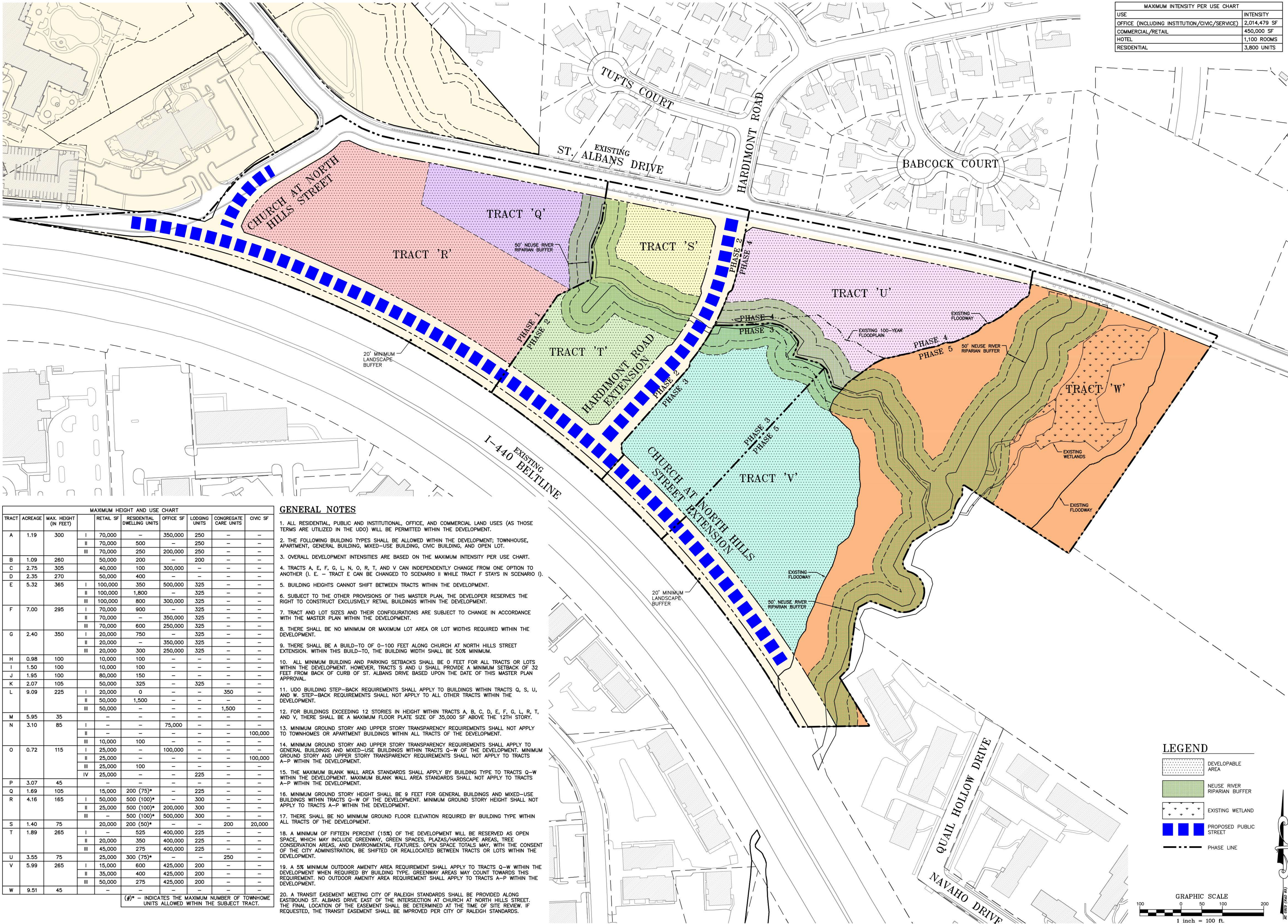

MAXIMUM INTENSITY PER USE CHART	
USE	INTENSITY
OFFICE (INCLUDING INSTITUTION/CIVIC/SERVICE)	2,014,479 SF
COMMERCIAL/RETAIL	450,000 SF
HOTEL	1,100 ROOMS
RESIDENTIAL	3,800 UNITS

REVISIONS:	
2016-10-28 RESPONSE TO 1ST C.O.R. COMMENTS	
2017-01-06 RESPONSE TO 2ND C.O.R. COMMENTS	
2017-02-02 RESPONSE TO 2ND C.O.R. COMMENTS	
2017-02-23 RESPONSE TO 3RD C.O.R. COMMENTS	

DEVELOPER:
NHE MASTER DEVELOPER, LLC
C/O KANE REALTY CORPORATION
4321 LASSITER
AT NORTH HILLS AVE SUITE 250
RALEIGH, NC 27609

NORTH HILLS EAST PD/MASTER PLAN RALEIGH, NORTH CAROLINA

PROJECT NO.	KAN-16010
FILENAME:	KAN16010-PD-DP2
CHECKED BY:	BOP
DRAWN BY:	RAD
SCALE:	1"=100'
DATE:	09-01-2016
SHEET NO.	P-3

X:\Projects\KAN\KAN-16010\LandMaster - Construction\Current Drawings\KAN16010-Master-S&B1.dwg, 3/8/2017 2:28:32 PM, Updgrade, Rich

X:\Projects\KAN\KAN-16010\LandMaster - Construction\Current Drawings\KAN16010-Master-S&B1.dwg, 3/8/2017 2:28:32 PM, Updgrade, Rich

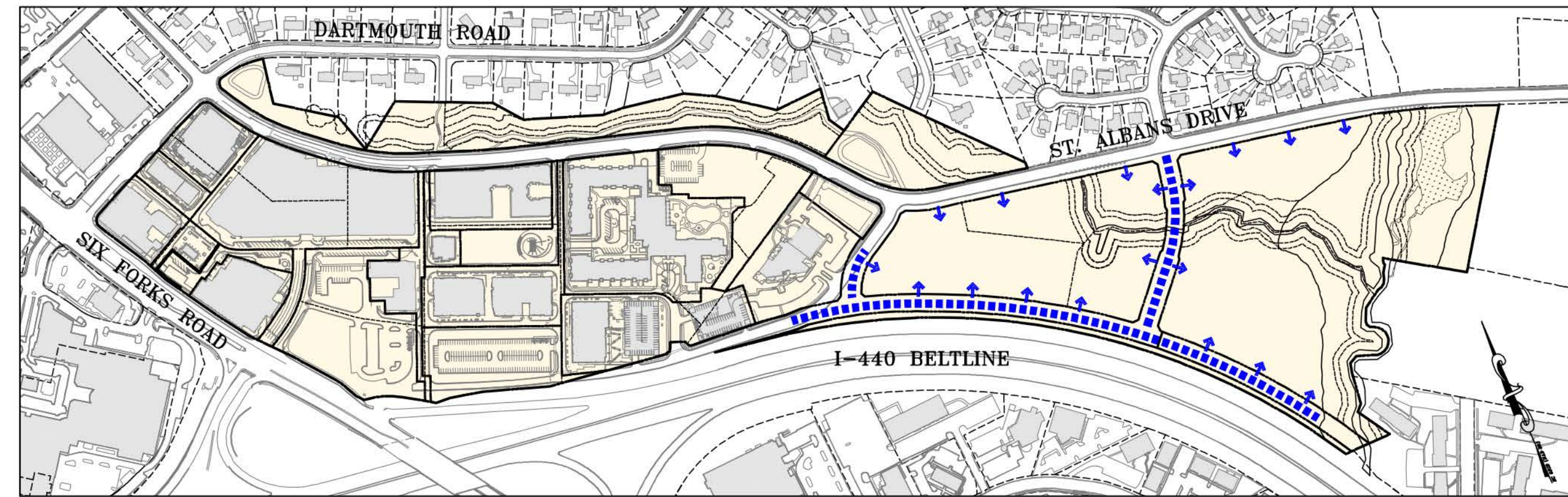
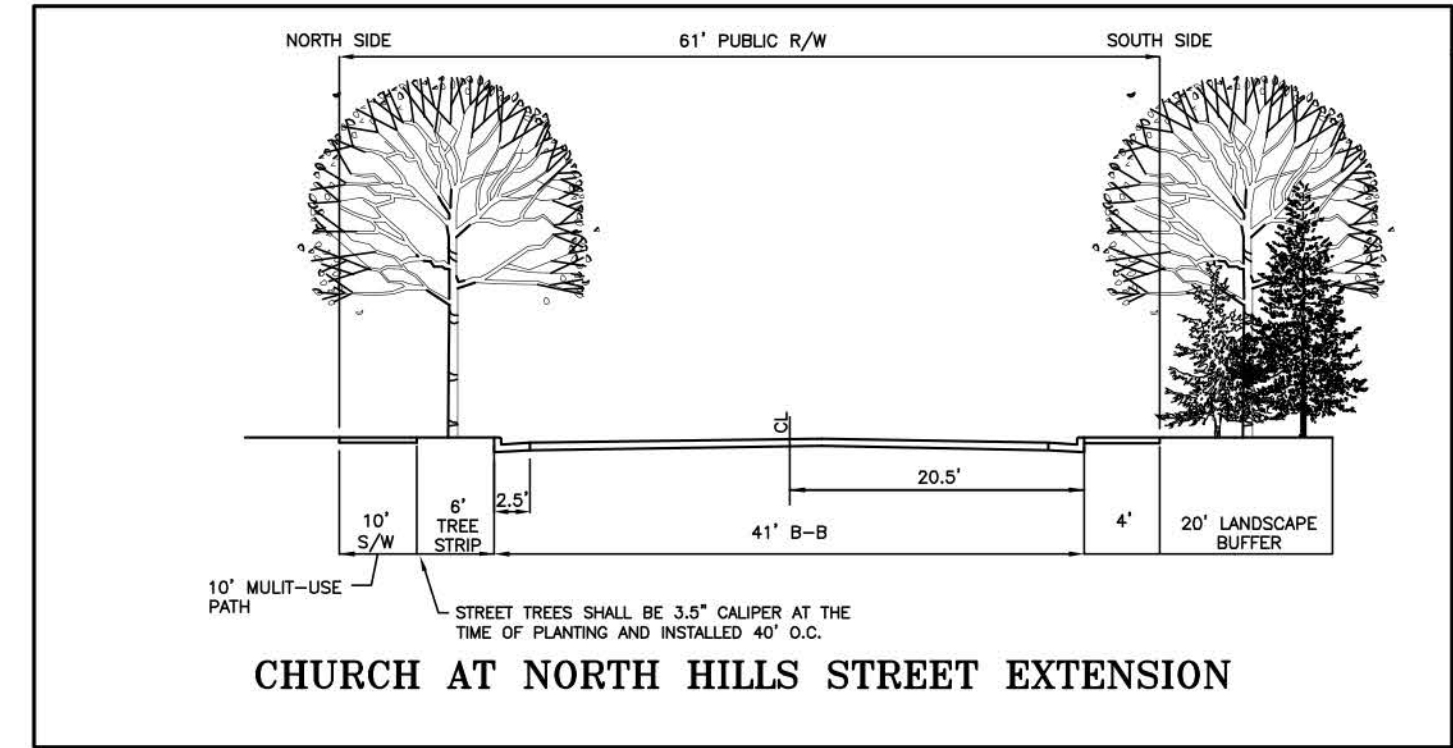
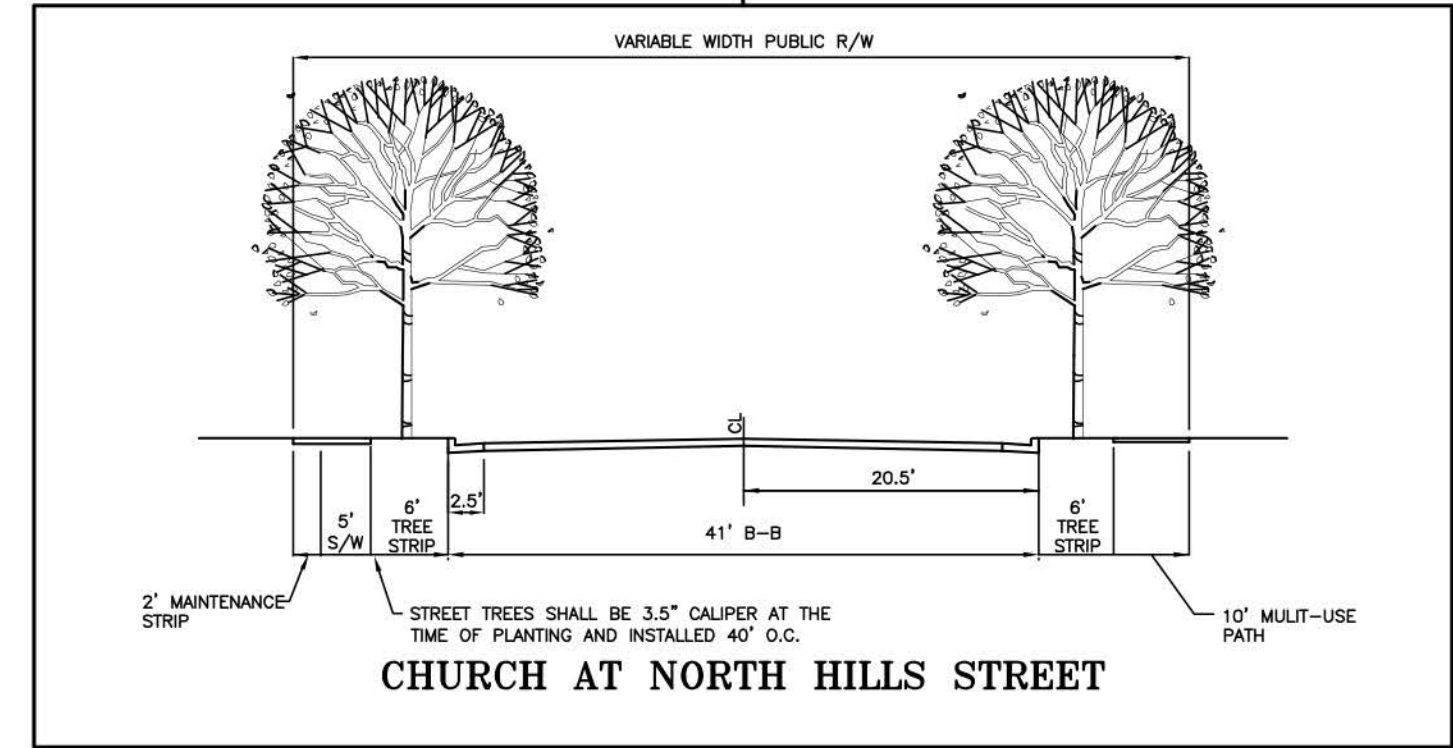
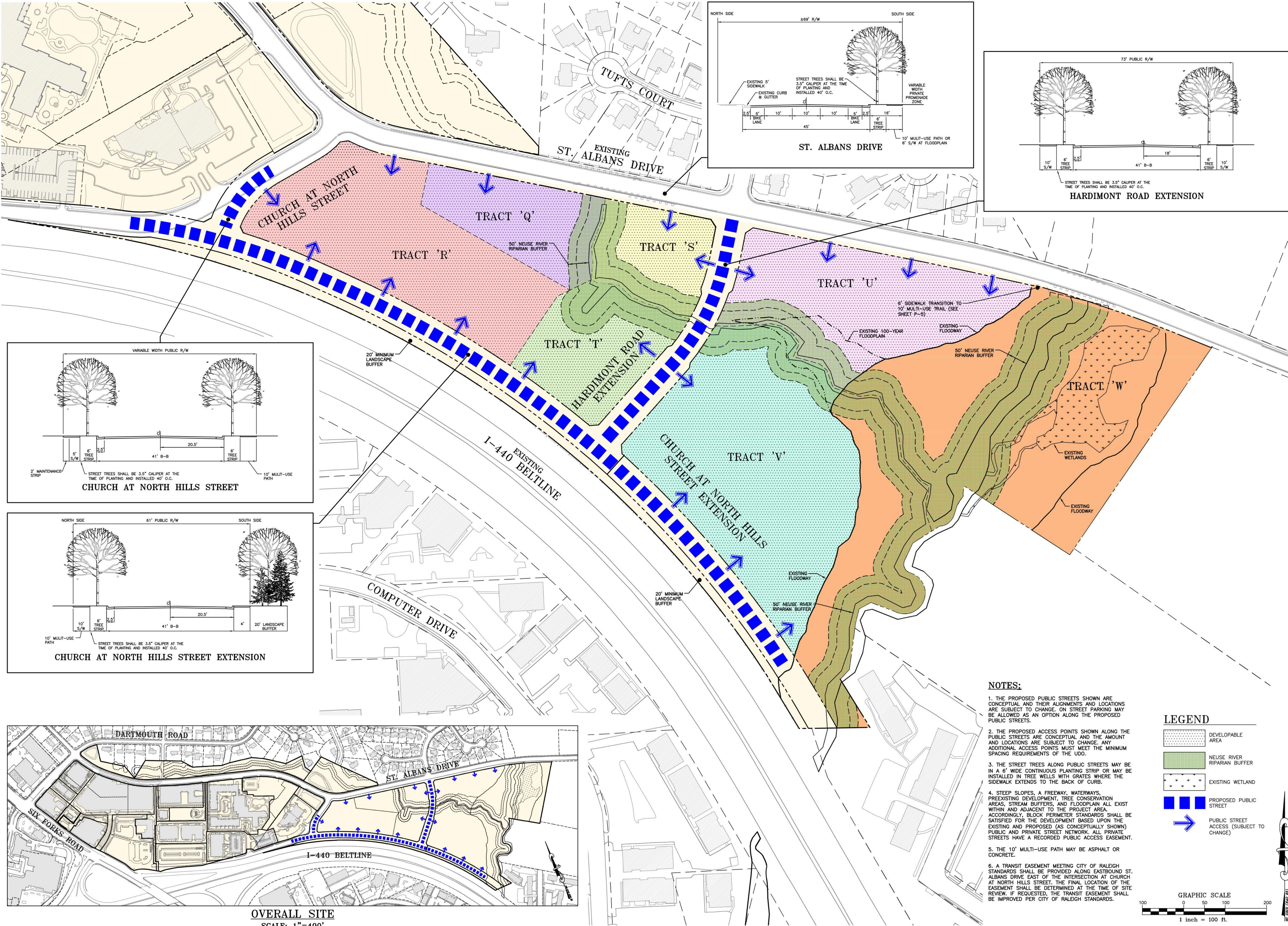

- NOTES:**
1. THE PROPOSED PUBLIC STREETS SHOWN ARE CONCEPTUAL AND THEIR ALIGNMENTS AND LOCATIONS ARE SUBJECT TO CHANGE. ON STREET PARKING MAY BE ALLOWED AS AN OPTION ALONG THE PROPOSED PUBLIC STREETS.
 2. THE PROPOSED ACCESS POINTS SHOWN ALONG THE PUBLIC STREETS ARE CONCEPTUAL AND THE AMOUNT AND LOCATIONS ARE SUBJECT TO CHANGE. ANY ADDITIONAL ACCESS POINTS MUST MEET THE MINIMUM SPACING REQUIREMENTS OF THE UDO.
 3. THE STREET TREES ALONG PUBLIC STREETS MAY BE IN A 6' WIDE CONTINUOUS PLANTING STRIP OR MAY BE INSTALLED IN TREE WELLS WITH GRATES WHERE THE SIDEWALK EXTENDS TO THE BACK OF CURB.
 4. STEEP SLOPES, A FREEWAY, WATERWAYS, PREEXISTING DEVELOPMENT, TREE CONSERVATION AREAS, STREAM BUFFERS, AND FLOODPLAIN ALL EXIST WITHIN AND ADJACENT TO THE PROJECT AREA. ACCORDINGLY, BLOCK PERIMETER STANDARDS SHALL BE SATISFIED FOR THE DEVELOPMENT BASED UPON THE EXISTING AND PROPOSED (AS CONCEPTUALLY SHOWN) PUBLIC AND PRIVATE STREET NETWORK. ALL PRIVATE STREETS HAVE A RECORDED PUBLIC ACCESS EASEMENT.
 5. THE 10' MULTI-USE PATH MAY BE ASPHALT OR CONCRETE.
 6. A TRANSIT EASEMENT MEETING CITY OF RALEIGH STANDARDS SHALL BE PROVIDED ALONG EASTBOUND ST. ALBANS DRIVE EAST OF THE INTERSECTION AT CHURCH AT NORTH HILLS STREET. THE FINAL LOCATION OF THE EASEMENT SHALL BE DETERMINED AT THE TIME OF SITE REVIEW. IF REQUESTED, THE TRANSIT EASEMENT SHALL BE IMPROVED PER CITY OF RALEIGH STANDARDS.

- LEGEND**
- DEVELOPABLE AREA
 - NEUSE RIVER RIPARIAN BUFFER
 - EXISTING WETLAND
 - PROPOSED PUBLIC STREET
 - PUBLIC STREET ACCESS (SUBJECT TO CHANGE)

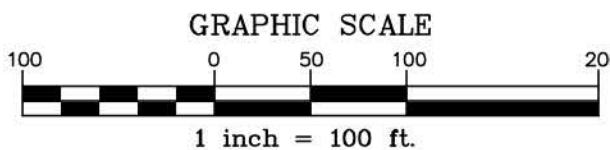

PRELIMINARY DRAWING - NOT RELEASED FOR CONSTRUCTION

NORTH HILLS EAST

PD/MASTER PLAN

RALEIGH, NORTH CAROLINA

STREET AND BLOCK PLAN

PROJECT NO. KAN-16010
FILENAME: KAN16010-PD-S&B1
CHECKED BY: BOP
DRAWN BY: RAD
SCALE: 1"=100'
DATE: 09-01-2016
SHEET NO. P-4

McADAMS

DEVELOPER:

NHE MASTER DEVELOPER, LLC
C/O KANE REALTY CORPORATION
4321 LASSITER
AT NORTH HILLS AVE SUITE 250
RALEIGH, NC 27609

REVISIONS:

NO.	DATE	DESCRIPTION
1	2016-10-28	RESPONSE TO 1ST C.O.R. COMMENTS
2	2017-01-06	RESPONSE TO 2ND C.O.R. COMMENTS
3	2017-02-02	RESPONSE TO 2ND C.O.R. COMMENTS
4	2017-02-23	RESPONSE TO 3RD C.O.R. COMMENTS

THE JOHN R. MCADAMS COMPANY, INC.
2805 Meridian Parkway
Durham, North Carolina 27713
Phone: 919-422-8888
Fax: 919-422-8889
(800) 733-5646 - McAdamsCo.com



McADAMS

REVISIONS:			
1	2016-10-28	RESPONSE TO 1ST C.O.R. COMMENTS	
2	2017-01-06	RESPONSE TO 2ND C.O.R. COMMENTS	
3	2017-02-02	RESPONSE TO 2ND C.O.R. COMMENTS	
4	2017-02-23	RESPONSE TO 3RD C.O.R. COMMENTS	

DEVELOPER:
NHE MASTER DEVELOPER, LLC
C/O KANE REALTY CORPORATION
4321 LASSITER
AT NORTH HILLS AVE SUITE 250
RALEIGH, NC 27609

NORTH HILLS EAST
PD / MASTER PLAN
RALEIGH, NORTH CAROLINA

PROJECT NO. KAN-16010
 DRAWING NAME: KAN16010-PD-PE
 CHECKED BY: BOP
 DRAWN BY: RAD
 SCALE: 1"=100'
 DATE: 09-01-2016
 SHEET NO. D 5

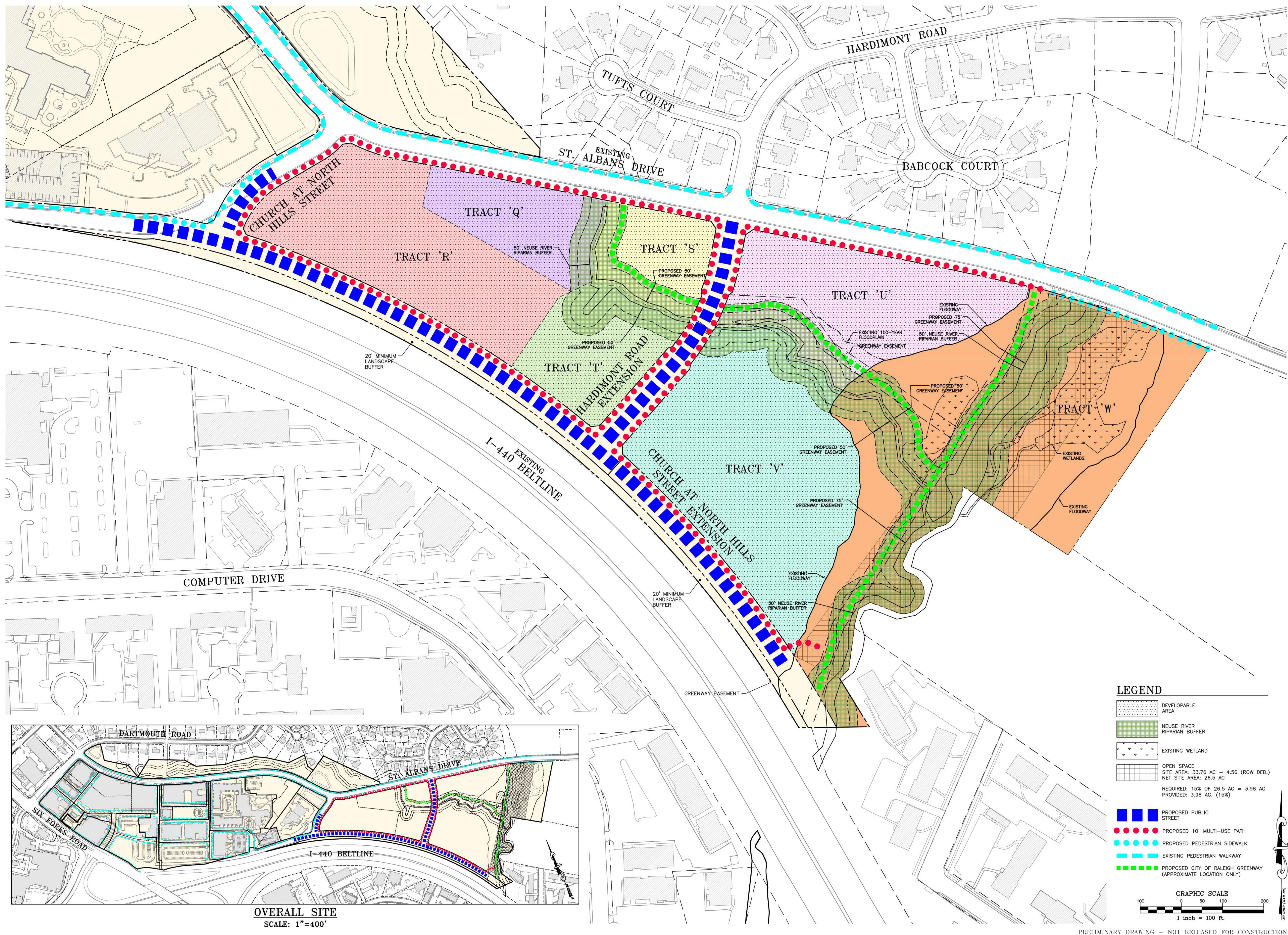

X:\Projects\KAN\KAN-16010\LandMaster - Construction\Current Drawings\KAN16010-Master-U1.dwg, 3/8/2017 2:31:04 PM, Updgrade, 1:1

X:\Projects\KAN\KAN-16010\LandMaster - Construction\Current Drawings\KAN16010-Master-U1.dwg, 3/8/2017 2:31:04 PM, Updgrade, Rich

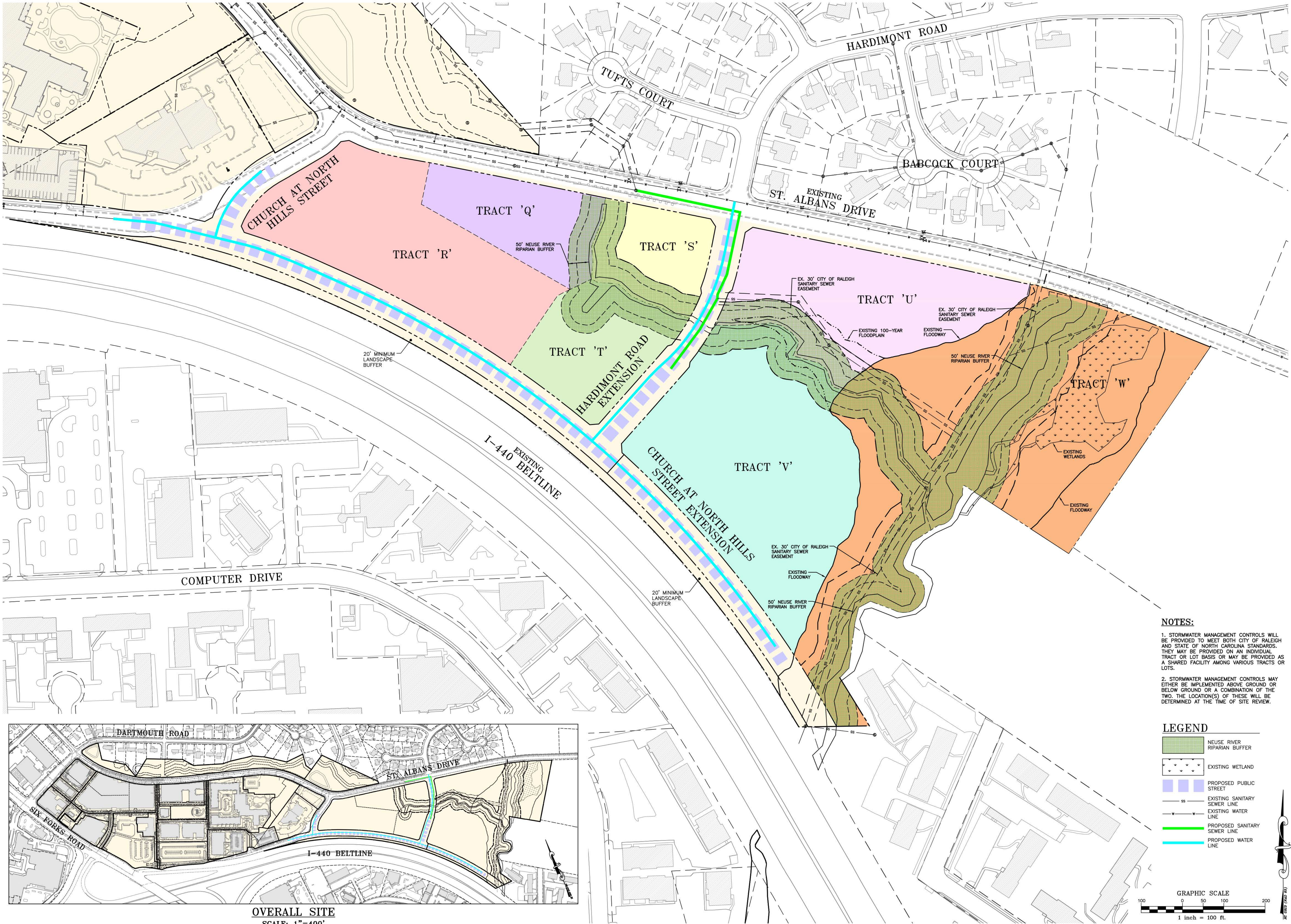

OVERALL SITE
SCALE: 1"=400'

NOTES:

1. STORMWATER MANAGEMENT CONTROLS WILL BE PROVIDED TO MEET BOTH CITY OF RALEIGH AND STATE OF NORTH CAROLINA STANDARDS. THEY MAY BE PROVIDED ON AN INDIVIDUAL TRACT OR LOT BASIS OR MAY BE PROVIDED AS A SHARED FACILITY AMONG VARIOUS TRACTS OR LOTS.
2. STORMWATER MANAGEMENT CONTROLS MAY EITHER BE IMPLEMENTED ABOVE GROUND OR BELOW GROUND OR A COMBINATION OF THE TWO. THE LOCATION(S) OF THESE WILL BE DETERMINED AT THE TIME OF SITE REVIEW.

LEGEND

- NEUSE RIVER RIPARIAN BUFFER
- EXISTING WETLAND
- PROPOSED PUBLIC STREET
- EXISTING SANITARY SEWER LINE
- EXISTING WATER LINE
- PROPOSED SANITARY SEWER LINE
- PROPOSED WATER LINE

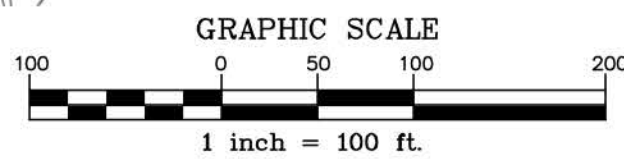

PRELIMINARY DRAWING - NOT RELEASED FOR CONSTRUCTION

NORTH HILLS EAST
PD/MASTER PLAN
RALEIGH, NORTH CAROLINA

STORMWATER AND UTILITY PLAN

PROJECT NO.	KAN-16010
FILENAME:	KAN16010-PD-U1
CHECKED BY:	BOP
DRAWN BY:	RAD
SCALE:	1"=100'
DATE:	09-01-2016
SHEET NO.	P-6



DEVELOPER:

NHE MASTER DEVELOPER, LLC
C/O KANE REALTY CORPORATION
4321 LASSITER
AT NORTH HILLS AVE SUITE 250
RALEIGH, NC 27609

REVISIONS:

2016-10-28	RESPONSE TO 1ST C.O.R. COMMENTS
2017-01-06	RESPONSE TO 2ND C.O.R. COMMENTS
2017-02-02	RESPONSE TO 2ND C.O.R. COMMENTS
2017-02-23	RESPONSE TO 3RD C.O.R. COMMENTS

THE JOHN R. MCADAMS
COMPANY, INC.

2805 Meridian Parkway
Durham, North Carolina 27713
Phone: 919-422-8285
(800) 733-5546 - McAdamsCo.com



MCADAMS

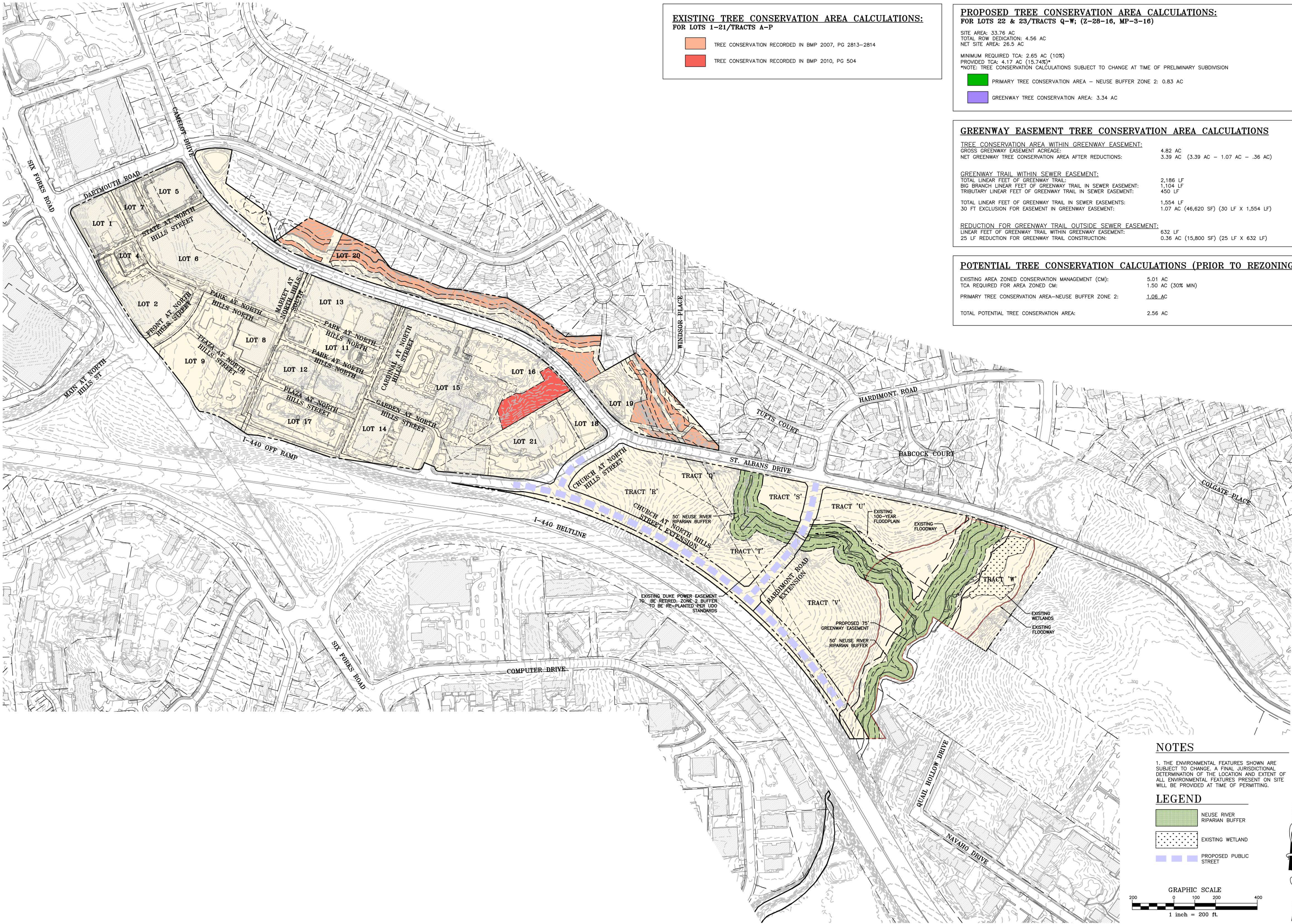

EXISTING TREE CONSERVATION AREA CALCULATIONS: FOR LOTS 1-21/TRACTS A-P	
<div></div>	TREE CONSERVATION RECORDED IN BMP 2007, PG 2813-2814
<div></div>	TREE CONSERVATION RECORDED IN BMP 2010, PG 504

PROPOSED TREE CONSERVATION AREA CALCULATIONS: FOR LOTS 22 & 23/TRACTS Q-W, (Z-28-16, MP-3-16)	
SITE AREA: 33.76 AC TOTAL ROW DEDICATION: 4.56 AC NET SITE AREA: 26.5 AC	
MINIMUM REQUIRED TCA: 2.65 AC (10%) PROVIDED TCA: 4.17 AC (15.74%) *NOTE: TREE CONSERVATION CALCULATIONS SUBJECT TO CHANGE AT TIME OF PRELIMINARY SUBDIVISION	
<div></div>	PRIMARY TREE CONSERVATION AREA - NEUSE BUFFER ZONE 2: 0.83 AC
<div></div>	GREENWAY TREE CONSERVATION AREA: 3.34 AC

GREENWAY EASEMENT TREE CONSERVATION AREA CALCULATIONS	
TREE CONSERVATION AREA WITHIN GREENWAY EASEMENT:	
GROSS GREENWAY EASEMENT ACREAGE:	4.82 AC
NET GREENWAY TREE CONSERVATION AREA AFTER REDUCTIONS:	3.39 AC (3.39 AC - 1.07 AC - .36 AC)
GREENWAY TRAIL WITHIN SEWER EASEMENT:	
TOTAL LINEAR FEET OF GREENWAY TRAIL:	2,186 LF
BIG BRANCH LINEAR FEET OF GREENWAY TRAIL IN SEWER EASEMENT:	1,104 LF
TRIBUTARY LINEAR FEET OF GREENWAY TRAIL IN SEWER EASEMENT:	450 LF
TOTAL LINEAR FEET OF GREENWAY TRAIL IN SEWER EASEMENTS:	1,554 LF
30 FT EXCLUSION FOR EASEMENT IN GREENWAY EASEMENT:	1.07 AC (46,620 SF) (30 LF X 1,554 LF)
REDUCTION FOR GREENWAY TRAIL OUTSIDE SEWER EASEMENT:	
LINEAR FEET OF GREENWAY TRAIL WITHIN GREENWAY EASEMENT:	632 LF
25 LF REDUCTION FOR GREENWAY TRAIL CONSTRUCTION:	0.36 AC (15,800 SF) (25 LF X 632 LF)

POTENTIAL TREE CONSERVATION CALCULATIONS (PRIOR TO REZONING)	
EXISTING AREA ZONED CONSERVATION MANAGEMENT (CM):	
TCA REQUIRED FOR AREA ZONED CM:	5.01 AC
PRIMARY TREE CONSERVATION AREA-NEUSE BUFFER ZONE 2:	1.50 AC (30% MIN)
TOTAL POTENTIAL TREE CONSERVATION AREA:	1.06 AC
	2.56 AC

NOTES

1. THE ENVIRONMENTAL FEATURES SHOWN ARE SUBJECT TO CHANGE. A FINAL JURISDICTIONAL DETERMINATION OF THE LOCATION AND EXTENT OF ALL ENVIRONMENTAL FEATURES PRESENT ON SITE WILL BE PROVIDED AT TIME OF PERMITTING.

LEGEND

NEUSE RIVER RIPARIAN BUFFER

EXISTING WETLAND

PROPOSED PUBLIC STREET

GRAPHIC SCALE

200 0 100 200 400

1 inch = 200 ft

THE JOHN R. MCADAMS COMPANY, INC.

2805 Meridian Parkway
Durham, North Carolina 27713
Phone: 919-428-2885
(800) 733-5646 - McAdamsCo.com

MCADAMS

REVISIONS:

2016-10-28 RESPONSE TO 1ST C.O.R. COMMENTS

2017-01-06 RESPONSE TO 2ND C.O.R. COMMENTS

2017-02-02 RESPONSE TO 2ND C.O.R. COMMENTS

2017-02-23 RESPONSE TO 3RD C.O.R. COMMENTS

DEVELOPER:

NHE MASTER DEVELOPER, LLC
C/O KANE REALTY CORPORATION
4321 LASSITER
AT NORTH HILLS AVE SUITE 250
RALEIGH, NC 27609

NORTH HILLS EAST
PD/MASTER PLAN
RALEIGH, NORTH CAROLINA

OVERALL TREE CONSERVATION PLAN

PROJECT NO. KAN-16010
FILENAME: KAN16010-PD-TCL
CHECKED BY: BOP
DRAWN BY: CMV
SCALE: 1"=200'
DATE: 09-01-2016
SHEET NO. P-7

McADAMS

X:\Projects\KAN\KAN-16010\LandMaster - Construction\Current Drawings\KAN16010-Master-TC2.dwg, 3/9/2017 2:32:42 PM, updown, 1:1

X:\Projects\KAN\KAN-16010\LandMaster - Construction\Current Drawings\KAN16010-Master-TC2.dwg, 3/9/2017 2:32:43 PM, updown, Rich



NORTH HILLS EAST

PD/MASTER PLAN

RALEIGH, NORTH CAROLINA

TREE CONSERVATION PLAN

PROJECT NO. KAN-16010
FILENAME: KAN16010-PD-TC2
CHECKED BY: BOP
DRAWN BY: RAD
SCALE: 1"=100'
DATE: 09-01-2016
SHEET NO. P-8

McADAMS

REVISIONS:

2016-10-28	RESPONSE TO 1ST C.O.R. COMMENTS
2017-01-06	RESPONSE TO 2ND C.O.R. COMMENTS
2017-02-02	RESPONSE TO 2ND C.O.R. COMMENTS
2017-02-23	RESPONSE TO 3RD C.O.R. COMMENTS

DEVELOPER:

NHE MASTER DEVELOPER, LLC
C/O KANE REALTY CORPORATION
4321 LASSITER
AT NORTH HILLS AVE SUITE 250
RALEIGH, NC 27609

THE JOHN R. MCADAMS
COMPANY, INC.
2805 Meridian Parkway
Durham, North Carolina 27713
Phone: 919-422-8888
Fax: 919-422-8889
(800) 733-5646 - McAdamsCo.com



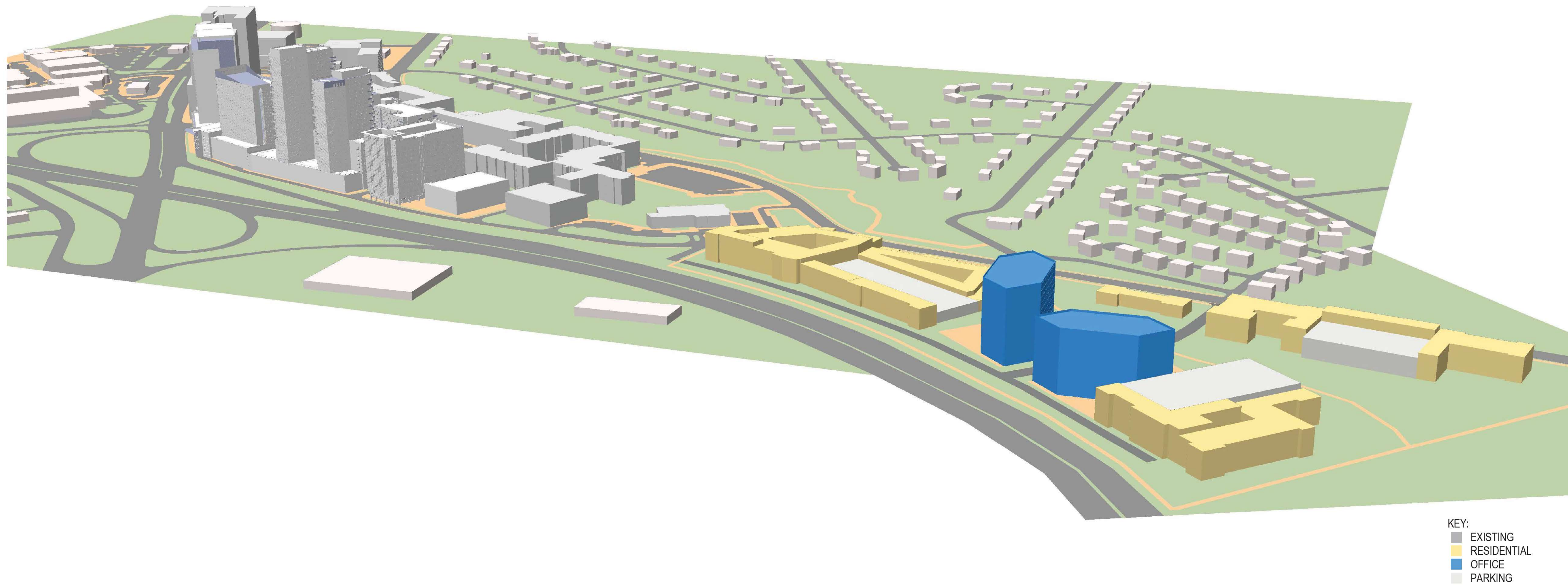

*Buildings outside of project limits are not exact representations of new construction, but are shown within height requirements as prescribed by zoning.

Rezoning Application



RALEIGH
DEPARTMENT OF
CITY PLANNING



Department of City Planning | 1 Exchange Plaza, Suite 300 | Raleigh, NC 27601 | 919-996-2626

REZONING REQUEST

☐ General Use ☐ Conditional Use ☒ Master Plan

Existing Zoning Classification PD - North Hills East, OX-3-GR, & CM

Proposed Zoning Classification Base District PD - North Hills East Height _____ Frontage _____

OFFICE
USE ONLY

Transaction #

If the property has been previously rezoned, provide the rezoning case number: **Z-72-1984 & Z-22-2009**

Provide all previous transaction numbers for Coordinated Team Reviews, Due Diligence Sessions, or Pre-Submittal Conferences:

462270

GENERAL INFORMATION

Property Address **See attached**

Date

Property PIN **See attached**

Deed Reference (book/page) **See attached**

Nearest Intersection **Six Forks Road @ Dartmouth Road** Property Size (acres) **84.19**

Property Owner/Address

See attached

Phone **919-719-5438**

Fax

Email **gkuruc@kanerealtycorp.com**

Project Contact Person/Address

Greg Kuruc - Applicant

Mack Paul - Attorney for Applicant

Phone **919-590-0377**

Fax

Email **mpaul@morningstarlawgroup.com**

Owner/Agent Signature

Email

A rezoning application will not be considered complete until all required submittal components listed on the Rezoning Checklist have been received and approved.

REZONING APPLICATION ADDENDUM	
<p align="center">Comprehensive Plan Analysis</p>	<p align="center">OFFICE USE ONLY</p> <p align="center">Transaction #</p> <p align="center">Rezoning Case #</p>
<p>The applicant is asked to analyze the impact of the rezoning request. State Statutes require that the rezoning either be consistent with the adopted Comprehensive Plan, or that the request be reasonable and in the public interest.</p>	
<p align="center">STATEMENT OF CONSISTENCY</p>	
<p>Provide brief statements regarding whether the rezoning request is consistent with the future land use designation, the urban form map, and any applicable policies contained within the 2030 Comprehensive Plan.</p>	
<p>The Future Land Use Map (FLUM) designates this area for Regional Mixed Use. The Comprehensive Plan provides that areas with a FLUM designation for Regional Mixed Use are appropriately developed with high-density housing, office, hotels, and region-serving retail uses. Moreover, the Comprehensive Plan suggests that, where necessary, heights should taper down to meet the context of surrounding areas. The proposed rezoning, which extends the existing North Hills East PD, is consistent with the FLUM designation. Moreover, the master plan provides design guidelines to help ensure the appropriateness of the transition from the mixed-use development to adjacent, less intense uses.</p> <p>1.</p>	
<p>The Urban Form Map designates this area as a City Growth Center. City Growth Centers provide significant opportunities for new residential and economic development and redevelopment. The proposed rezoning represents the addition of parcels to an existing mixed-use development. The master plan for this area includes many elements that help ensure a consistent approach to development throughout the mixed-use development. Moreover, the master plan incorporates many of the elements of the urban design guidelines which help ensure the quality of mixed-use development in Raleigh. The proposed rezoning facilitates an infill development that will follow the urban pattern of development in this area as set forth in the following Comprehensive Plan Policies: LU 6.1 - Composition of Mixed-Use Centers; LU 5.1 - Reinforcing the Urban Pattern; LU 6.2 - Complementary Uses and Urban Vitality; LU 8.10 Infill Development; UD 7.3 - Design Guidelines; UD 4.2 - Streets as Public Spaces; UD 3.3 - Strip Shopping Centers; T 4.14 - Growth Centers; and UD 7.2 - Promoting Quality Design.</p> <p>2.</p>	
<p>Infrastructure in this area has been designed for growth consistent with the City Growth Center concept. Thus, infrastructure in the area was and still is anticipated to support growth. The proposed rezoning would facilitate growth in an area that has been planned for it and ensures that infrastructure will be provided in a manner in line with the following Comprehensive Plan Policies: LU 4.1 - Coordinate Transportation Investments with Land Use; LU 4.3 - Directing Transportation Investments; LU 6.4 - Bus Stop Dedication; T 1.1 - Coordination with Land Use Map; T 4.7 Transit Service Coordination; and ED 2.6 - Targeting Infrastructure Investment.</p> <p>3.</p>	
<p>The proposed rezoning provides for a well-connected, walkable community that fits within the urban design guidelines. Building placement and design along with streetscape standards help create a walkable environment that relates to the human scale. Moreover, the provisions of greenway connections and other outdoor amenities helps activate the pedestrian as well as provides multi-modal transportation connections. This is consistent with the following Comprehensive Plan Policies: T 3.2 - Accommodating Multiple Users; T 4.9 - Sidewalk Improvements Near Transit; T 5.5 - Sidewalk Requirements; T 5.9 - Pedestrian Networks; T 6.5 - Minimum Parking Standards; LU 4.2 - Transportation in Support of Walkable Neighborhoods; LU 7.6 - Pedestrian-Friendly Development; and T 5.13 - Pedestrian Infrastructure.</p> <p>4.</p>	
<p align="center">PUBLIC BENEFITS</p>	
<p>Provide brief statements regarding the public benefits derived as a result of the rezoning request.</p>	
<p>The proposed rezoning will allow 2 additional parcels to be added to the existing PD and Master Plan. By incorporating these parcels into the existing mixed use development, the parcels will be able to be developed cohesively and in character and context with North Hills East.</p> <p>1.</p>	
<p>The proposed rezoning benefits the public by permitting the landowner to pursue mixed-use, infill development that can provide the community with amenities, additional housing opportunities, and private employment opportunities.</p> <p>2.</p>	
<p>The proposed rezoning will provide opportunities for a coordinated development in the area while providing an appropriate transition to the surrounding residential properties.</p> <p>3.</p>	
<p>The proposed rezoning provides significant expansion to the community's open space, greenway network, parks, and other outdoor amenities.</p> <p>4.</p>	

NORTH HILLS
East of Six Forks Road
COMPLIANCE WITH URBAN DESIGN GUIDELINES

Element (Description)	Compliance with Specific Elements Key Elements in Bold Type	Analysis	Staff Comments
1 - 2 Purpose, Applicability, Introduction and Overview, Elements of Mixed-Use	2.2.1, 2.2.2, 2.2.3, 2.2.6 2.2.5	<p>Key Element: As a pedestrian-oriented development featuring a vertical as well as horizontal mix of uses on an approx. 50-acre site, all uses are within walking distance of each other.</p> <p>2.2.5 - Civic/Institutional uses are welcome in the development, but not specifically planned at this point.</p> <p>Key Element: Significant effort is being made to provide adequate transition to the adjacent Edge area. Transition between the proposed development and adjacent neighborhoods will be accomplished through a) diminished heights between the Core and Transition areas (Tracts H, I, J, K will not exceed 100 feet in height); b) Only residential facades shall front along the proposed St. Albans Drive for tracts H, I, J, and K c) Transition area uses are predominantly residential, with most office or retail uses proposed internal to the site along the promenade between Dartmouth and the central green; and d) Tract M is intended to provide natural buffering between the Transition area and neighboring single-family Edge areas.</p>	
2.3 Transitions to Surrounding Neighborhoods	2.3.2	<p>2.3.2 - Transition will be accomplished by the methods listed above. Residential portions of the site adjacent to neighborhoods in proximity to the Dartmouth and St. Alban's Road intersection, as well as south of Tract M along St. Alban's Drive, will feature well-designed residential facades, disguised parking structures, and pedestrian-friendly sidewalk treatments. Berms, fences and walls are not proposed.</p>	

NORTH HILLS

East of Six Forks Road

COMPLIANCE WITH URBAN DESIGN GUIDELINES

2.4	The Block, The Street, and The Corridor	2.4.1, 2.4.2, 2.4.3, 2.4.4, 2.4.5	<p>Key Element & 2.4.1: The proposed development will provide for interconnectivity with adjacent neighborhoods and street systems to the degree allowed by site constraints. 2.4.4 - Transit stops will be provided as directed by discussions between the applicant and the City's Transit Division.</p> <p>2.4.5 - Transit stops will be provided for along St. Alban's Drive on public right-of-way and at the direction of the City's Transit Division.</p> <p>Buildings will be located close to the pedestrian street, with off-street parking behind or beside buildings. Temporary surface lots will most likely exist on lots that have not been developed to their final use. Alley streets will be used, where possible, for loading and service. Site layout will maximize building street frontage and promote pedestrian circulation and interconnectivity. Site layout is designed to create a main view corridor of building fronts, parks and open space.</p>	
3.1	Building Placement	3.1.1, 3.1.2, 3.1.3, 3.1.4		
3.2	Urban Open Space	3.2.1, 3.2.2, 3.2.3, 3.2.4, 3.2.5, 3.2.6, 3.2.7,		
3.3	Public Seating	3.3.1, 3.3.2, 3.3.3		
3.4	Public Art	All elements		
3.5	Outdoor Lighting	All elements	<p>Low intensity, light is designed throughout the project to provide uniform and adequate visibility, while avoiding light pollution. Photometric plans have and will be used as tools for a thorough light design, adequately covering all areas of the project. Permanent lights, decorative poles and fixtures will be used in the interior of the development. Building, landscape, and hardscape lighting will provide additional light.</p>	
3.6	Site Landscaping	3.6.1, 3.6.2	<p>Amount and size of landscape material will meet or exceed the City Code requirements. Landscape will be a signature element of the development, used throughout.</p>	

NORTH HILLS

East of Six Forks Road

COMPLIANCE WITH URBAN DESIGN GUIDELINES

3.7	Ped. & Bike Amenities	3.7.1, 3.7.2, 3.7.3, 3.7.4, 3.7.5, 3.7.6	<p>Pedestrian pathways will be provided from the street to the parking area between buildings, as necessary to ensure reasonably safe, direct, and convenient access to building entrances and off street parking. To aid pedestrian navigation and comfort, the following elements will be used along pathways: landscape, pedestrian scaled lighting, pedestrian wayfinding, vertical architectural elements, seating, and special paving. Pedestrian paths are designed as direct as possible to minimize conflicts with vehicular traffic. Car overhang has been taken into account at parking locations. Bike racks will be used and located at appropriate and convenient locations in the development.</p>	
3.8	Interface w/ Adjacent Properties	3.8.1, 3.8.2	<p>In as much as constraints allow, the site will comply with the elements of Section 3.8. Fencing or walls are generally to be avoided. Proposed to be utilized where sensible in an urban development, including but not limited to: to address security issues for residents (CCRC), slope/grade issues and at retaining walls, where necessary per building code or municipal requirements, at service/loading areas, to protect public safety, and other minor locations.</p>	
3.9	Vehicular Circulation	3.9.1, 3.9.3	<p>Regarding connection with adjacent off-site uses, pedestrian and bicycle links will occur primarily at the intersections of streets along the site's perimeter (i.e. Dartmouth/Six Forks, Dartmouth/St. Alban's, and Street A/Six Forks. Also, a pedestrian connection is proposed from the Rockdale Street stub to the realigned St. Alban's Road.</p> <p>Except where physical constraints may restrict compliance (i.e. crossing of the stream north of St. Alban's Drive is prohibited by DWQ), internal driveways are located to join existing public streets and/or connect to adjacent private driveways so that the internal circulation functions as an integral part of the surrounding transportation network. Design has minimized curb cuts along adjacent public streets.</p>	
3.10	Automobile Parking	3.10.1, 3.10.2, 3.10.3, 3.10.6	<p>The majority of the site's permanent parking will be within parking structures. Permanent off street parking lots will be located behind buildings or in the interior of a block whenever possible. Phase 1 provides over 1500 spaces of either on-street or decked parking. Shared parking is and will be utilized throughout most the development.</p>	

NORTH HILLS

East of Six Forks Road

COMPLIANCE WITH URBAN DESIGN GUIDELINES

3.1.1	Parking Structures	3.11.1, 3.11.2, 3.11.3	The project will make every attempt to screen parking structures with retail, office, or other uses - especially at the street level - or use building materials to treat the facades of the structure. Bicycle parking and storage will be used inside many of the parking structures.	
3.1.2	Transit Stops	3.12.1, 3.12.4, 3.12.5, 3.12.6, 3.12.8	The site will comply as much as possible with Section 3.12, but specific locations are contingent upon direction to be provided by the City's Transit Division. Direction to date has placed bus stops along St. Albans Road. The development is very open to inclusion of other forms of transit as the City moves that direction.	
3.1.3	Environmental Protection	3.13.3	Transition area Tract M will protect watercourse and floodplain as required by Ordinance. Additionally, a commitment is made to provide 10% of the site for Tree Conservation Areas as required by Ordinance. All planning and construction will be performed with respect to surrounding natural resources.	
4.1	General Street Design Principles	4.1.1, 4.1.2,	Where sensible, sidewalks are and will be at least 5-8 feet wide and located on both sides of the street - wider in commercial areas, with a goal of 12-16 feet along heavily pedestrian core. Streets are designed with street trees planted in a manner appropriate to their function - to provide appropriate buffer, shading, and appearance. Trees will be planted in wells or in planters to protect roots. Some medians will be planted. Parallel and Angled parking will be used as a buffer to pedestrians and an encouragement to shoppers. Direct access to retail will be provided from onstreet parking where possible. Street crossings will have bulb outs and multi-way stops.	
4.2	Spatial Definition	All Elements	The site will consider spatial definition and an appropriate height to width ratio. Spatial enclosure/sense of place is quite high for this development, particularly from the Six Forks/Dartmouth intersection and moving ESE through the site across the Urban Core plaza feature, along the main retail avenue and culminating in the pedestrian's arrival at the central green.	

NORTH HILLS
East of Six Forks Road
COMPLIANCE WITH URBAN DESIGN GUIDELINES

			<p>Each building, as part of a larger composition for this site, is designed with an approach sensitive to the surrounding urban, built and natural environment.</p> <p>5.1.1, 5.1.2, 5.1.3 - Within the site's boundaries, structures will respond to one another through the use of similar height and massing, siting and interaction in relationship to public streets, and overall design articulation.</p> <p>Larger buildings in the Urban Core will be effectively broken down in scale by means of vertical and horizontal module variations. The base is identified through the use of uniting elements related to ground floor heights averaging 16', provision of pedestrian amenities, and unity of pedestrian street-level materials, canopies, signage, etc. throughout the street level environment. The mid sections are defined through the use of punched windows, balconies and vertical and horizontal glazing patterns. The tops of structures will be defined through the application of cornices or cap elements.</p> <p>5.1.6 - Phase 1 incorporates many green building technologies, with the office building vying for LEED Silver designation. Future buildings will incorporate green technologies as sensible.</p>	
5.1	Gen. Building Design Guidelines	5.1.1, 5.1.2, 5.1.3, 5.1.4, 5.1.5, 5.1.6		
5.2	Elements of Architectural Compatibility	5.2.1 - 5.2.11	<p>The developer of the site is committed to establishing internal building compatibility while maintaining a mixed urban feel, and will employ the 11 elements listed within this section toward that end, and as applicable to the development as proposed.</p>	

NORTH HILLS

East of Six Forks Road

COMPLIANCE WITH URBAN DESIGN GUIDELINES

5.3	Massing	5.3.1, 5.3.2	Buildings within the North Hills East development are to be built to the property line in order to provide definition and overlook, but massing and articulation will avoid the creation of undifferentiated and monolithic environments. It is anticipated that building entrances will be provided quite often, as retail shop space is prevalent along the urban core of the project.	
5.4	Facade Treatment	5.4.1, 5.4.2, 5.4.3, 5.4.4, 5.4.5, 5.4.6, 5.4.8, 5.4.9, 5.4.10	The primary entrance will be architecturally and functionally designed on the front facade of the building facing the primary street where sensible. These entrances will be designed to convey their prominence on the fronting facade. Ground level of the buildings will offer pedestrian interest along the sidewalks and paths, including windows, entrances, and architectural details. Signage, awnings, and ornamentation will be used.	
	Street Level Activity	5.5.1, 5.5.2, 5.5.3, 5.5.4	Retail is the featured use of the majority of the site's street level environment in the urban core. As the project transitions to neighboring residential, greenways and parks will create the street level activity. A key element of placing the majority of the parking within structures is ensuring successful levels of use for the street level pedestrian plane. Distribution of retail uses throughout the site is being planned for to support street level activity. Urban open space is incorporated at appropriate locations, and within appropriate distances, and will feature amenities that will unite it with the site's pedestrian activity. The developer is committed to creation of a lively and attractive street level pedestrian environment, as success in this regard will aid in guaranteeing the overall efficacy of the development.	

NORTH HILLS
East of Six Forks Road
COMPLIANCE WITH URBAN DESIGN GUIDELINES

5.6	Service and Utilities	All elements	Utilities and service will be screened from pedestrian view by fences, walls, and/or landscape materials where possible, although access requirements are set by the local utility providers.	
-----	--------------------------	--------------	---	--

Welcome and Review of Minutes from the January 23, 2017 MCAC Meeting.

Chair Patrick Martin began by waiving the typical introduction of each resident because of the large number of attendees and the lengthy agenda. First time attendees were asked to raise their hands. He also announced that there has been a lot of dialogue between CAC members, the developers (Kane Realty and DeWitt/Carolinas) as well as representatives of the developers. The agenda includes time for a summary of those meetings and their results.

Chair Martin asked that residents take time to read the minutes from the January 3, 2017 meeting and thereafter a motion to accept the minutes as written was made, seconded and approved by a voice vote.

Present: 150 residents, 4 City staff members, 4 City Council members (Dickie Thompson, Bonner Gaylord, Russ Stephenson, David Cox), 7 Kane Realty/Morningstar Law representatives, and 3 DeWitt/Carolinas/Morningstar Law representatives for a total of 168 attendees.

Raleigh Police Department Report – Crime Prevention Officer Jeff Burgess: North District

The new Captain of the North District is expected to start work on February 4, 2017. Officer Burgess then addressed concerns of residents regarding the relatively newly installed stop signs on Hardimont and St. Albans and the fact that some people do not stop. There has been an undercover officer who observed violations. Since about 60 to 90 days with the new signage have passed, Police traffic units will be out monitoring soon, and this area will be front and center in terms of police patrols.

Q: When will there be patrols on Millbrook and Sweetbriar? or on Millbrook between Falls of Neuse and Six Forks Roads? People are just flying through.

A: I can get someone out to that area soon.

Raleigh Parks & Recreation Report – Susan Adams, Optimist Community Center

Ms. Adams expressed her thanks to the Five Points Center for Active Adults for hosting the MCAC in this beautiful facility. Attendees were encouraged to look at the brochure rack in the lobby to find information about classes and activities throughout Raleigh's park system. Athletic registrations come up in February. She highlighted "Paint Your heART Out at Pullen Arts Center" on February 24, 2017 from 10:30 to 2:00 pm.

Community Engagement Report – Luis Olivieri-Robert

Mr. Olivieri-Robert reported that the Spring (March) classes for Raleigh Neighborhood College and Citizen's Leadership Academy are full. Residents were encouraged to apply online for admission next Fall semester.

Planning - Sophie Huemer, Planner – Ms. Huemer explained that she was available to answer questions about the CofR rezoning process both tonight and at subsequent MCAC meetings.

Old and New Business – Chair Patrick Martin – Mr. Martin announced the topics for upcoming meetings: February 27th – "Where do we go from here?" This is not the end of this rezoning process. We need to follow these rezoning proposals as they move to the Planning Commission and then to the City Council. For March, representatives from the Atlantic CAC (on our East side) have been invited to our meeting to discuss funding of State projects and I-440 and Wake Forest Road. For April, our State Representatives John Alexander, Grier Martin, and Cynthia Ball have been invited.

Chair Martin also highlighted upcoming community meetings: Tomorrow in Room 305, Traffic and Transit from 3 to 5 p.m. Thursday, January 26th from 5:00 to 7:00, Short Term Rentals (Airbnb) also in room 305. And on Thursday, January 26th at 7:00 p.m., County Commissioner Jessica Holmes, will be speaking at the Wake Up/Wake County meeting at the Raleigh Women's Club about affordable housing.

Leaf collection is scheduled for Zone 3 now. Zone 7 is delayed because of snow and ice.

Chair Martin provided an update and a thank you to the rezoning sub-committee (working group) that formed after the November MCAC meeting and met nine times (including once at DeWitt Carolinas and twice at Kane Realty). Members were requested to stand to be acknowledged.

For tonight, residents will be asked to vote to “endorse, endorse with conditions, or not endorse” each of the proposals. Only residents of the MCAC area are eligible to vote. The boundary of MCAC is Millbrook Rd. from Falls of Neuse/Wake Forest to Leadmine Rd.; Leadmine Rd. from Millbrook to Glenwood and Crabtree Creek; Crabtree Creek from Leadmine to where the creek flows under Wake Forest Rd.; and Wake Forest/Falls of Neuse from Crabtree Creek to Millbrook Rd.

Martin also thanked John Kane and staff, DeWitt Carolinas principles and their staff, and attorneys Mack Paul and Michael Birch of Morningstar. They too were invited to stand.

He mentioned Ms. Sue Ledford, Wake County Public Health Director who has researched the public health impacts of rezoning including mental health (noise and increased traffic) and physical, especially breathing, problems (vehicle exhaust as well as the loss of green space) associated with increased development.

Ms. Carolyn Sexton, Midtown resident, was introduced to speak about affordable housing. Chair Martin described her as our MCAC “point person” as concerns workforce housing and affordable housing for people with fixed incomes. She explained how those residents are being priced out of Raleigh and are moving further out in the county or into Johnston County, rather than having the option of being able to live where they work. She introduced John Kane who spoke briefly about the Transit Plan Committee of which he had been a part and whose structure he recommends for tackling the affordable housing issue. The Transit Comm. included approximately 70 members from throughout Wake County who worked under the guidance of a professional facilitator. The fact that voters approved the Transit Plan is evidence that it was a success! He would be pleased to be a part of an Affordable Housing committee, and Ms. Sexton promised she would pursue the idea with others who have Affordable Housing expertise.

Chair Martin introduced the Council Members in attendance: Russ Stephenson (at-large rep), Bonner Gaylord (our District E rep), David Cox (District B) and Dickie Thompson (our District A rep). Martin spoke about how important traffic management is to the residents of MCAC and the impact of the two current rezoning requests as well as future rezoning in the same area requires CofR infrastructure BEFORE the building can proceed.

Chair Martin explained that there would be an update, discussion and a VOTE held tonight whether MCAC “endorses,” “endorses with further conditions,” or “does not endorse.”

Chair Martin stated that the requester for Z-13-16 has proposed to the City that there be no Traffic Impact Analysis (TIA) required for this project because the rezoned density and corresponding vehicular traffic generated will be limited to the density and traffic generation which would be allowed given the existing zoning. Petitioners plan to build a smaller number of higher height buildings rather than a larger number of lower height buildings, assuming the MCAC accepts their conditions which they propose and have discussed with the MCAC volunteer rezoning review committee.

Chair Martin remarked that the volunteer committee recommends that several infrastructure improvements immediately surrounding the parcels of land subject to the proposed rezonings Z-13-16 and Z-28-16 could significantly address the traffic increases on St. Albans, I-440 and Wake Forest Road which will occur as a result of development enabled by rezoning requests Z-13-16 and Z-28-16. The actions to initiate such infrastructure improvements need to be addressed first by the CofR. To that end, Chair Martin read aloud to the attendees two detailed conditions recommended by the volunteer committee which, if approved by the MCAC vote, would be required of and become part of both the Z-13-16 and Z-28-16 rezoning requests. Residents were advised to listen carefully as he read them, because they would be asked to vote after the conditions were read.

1. "The city must execute a significant and urgent traffic management plan to address the issue of preventing cut-through and speeding traffic within the geographic area bounded by and including Wake Forest/Falls of Neuse, Millbrook, Six Forks, and St. Albans."

2. "The MCAC support of both rezonings is conditional on the city, county, state and developers completing a comprehensive design and funding plan for infrastructure improvements sufficient to serve all the new buildings and auto/bus/bicycle/pedestrian traffic to be generated by the developments, and timed for infrastructure completions to coincide with the completion of the developments. Such infrastructure includes but is not limited to: The state DOT construction of improvements to the Wake Forest/I-440 interchange, the city and/or state improvements to Wake Forest Road, the city and/or state improvements to the St. Albans/Wake Forest intersection, the developer and/or city linkage of Navaho Drive to the "Perimeter Road along the I-440 wall" which is an integral part of the Z-28-16 development plan, the city linkage of Benson Drive north stub to Benson Drive south stub, the city improvements and signalization of St. Albans Drive, the developer and/or city and/or county and/or state improvements to mass transit facilities in and surrounding the two developments, the city completion of sidewalks along significant streets nearby the developments such as the completion of sidewalk on the northwest side of Hardimont to connect Converse and St. Albans, and all required water, sewage, drainage, storm water runoff control, and flood prevention facilities. It is incumbent on the City of Raleigh as the primary governing body for management of infrastructure to lead the effort to put this design and funding plan into place conjoining all participants into one coordinated plan."

It was moved and seconded to accept the two conditions as read.

By a show of hands there were 93 "for" votes and 20 "against" votes.

Q: What are the next steps in the rezoning process and when?

A: Sophie Huemer explained that the Planning Dept. would not be done reviewing the TIA for Z-28-16 until the end of January and that the Planning Commission would most likely have a public hearing on the proposal at a Tuesday morning meeting in March. Then, the request would go to City Council for an additional public hearing on the first or third Tuesday of the month. Be sure to call and write/email the City Council representatives with your thoughts and/or concerns.

Rezoning request– Z-13-16: Todd Saieed and Everett Daniels, Dewitt/Carolinas; Michael Birch, Attorney, Morningstar Law Group

A copy of the presentation made by Mr. Birch is attached, including both a map of the property parcels subject to Z-13-16 and a text listing of 17 conditions agreed to by D/C. (Addendum 1 below). These two documents were distributed to the attendees for their review.

Q: What is the penalty for non-compliance with the conditions such as the plantings?

A: There are standards to be applied at the site plan stage which includes the building permit. There are ongoing requirements and there would be a civil penalty.

Q: Does that property fall off toward the back?

A: It has a pretty level slope toward the western end.

Q: What about the small bit of Quail Hollow Drive on the south side of the map? Will it be connected?

A: The section of Quail Hollow Dr. south of St. Albans which connects to Navaho Dr. will be extended northward to connect to St. Albans. However, Chair Martin reminded everyone that at the November 28, 2016 MCAC meeting, the CofR Transportation Director Eric Lamb said there is NO City plan to extend the northern section of Quail Hollow Dr. southward from its intersection with Hardimont to cross over the floodplain there to connect with St. Albans Dr.

Mr. Birch could not give specifics on the number of stories 12 or 20 story buildings, but the total build out volume/intensity would be similar to the current 7 story and 3 story maximums. The

taller buildings would exist toward Navaho Drive and Benson Drive -- thus farther from the homeowners north of St Albans -- and the lower buildings would exist toward the frontage along St. Albans.

Q: How tall is the Renaissance Building?

A: 6 stories

Chair Martin: According to the UDO and Future Land Use Map (FLUM) this is designated as a high density regional use center. The building heights must “step down” as they approach the neighboring properties with other types of buildings, and the building heights must be similar to the building heights on the neighboring properties.

Will Yadusky, co-chair of the Working Committee was asked to report on the Committee’s progress specifically on rezoning Z-13-16.

The Committee spent some serious hours reviewing Z-13-16 and Z-28-16. We looked at issues such as screening, right of way, signs, lights, and work hours. This development will likely increase property values, but it will also affect our quality of life. We set parameters with Dewitt’s Z-13-16, and they responded with “spot on” conditions except for the rate of transition of building heights with respect to the residential neighborhoods north of St. Albans. The committee recommends pushing the 20 story building heights toward the beltline so that 20 story height would not be attained until 600 feet south of St. Albans. The lower height buildings would be in front (with respect to St. Albans) of the taller ones.

The Committee recommends the lower (12, 6, 5 story) heights be extended to the eastern property line of the Andrews Trust parcel recently acquired by Dewitt Carolinas.

A drawing of the Dewitt Carolinas current proposal as projected on screen for the attendees to review has two areas where 20 story buildings could be built. The committee recommended redrawing of the “height zones” as described in its proposal below:

Committee Proposal regarding building heights:

The Committee proposal eliminates the area of 20 stories height limits on the newly acquired Andrews Trust parcel, and substitutes therein a 12 story maximum area with stepped down heights of 6 stories and 5 stories approaching St Albans Dr. A picture of the committee recommended layout is not available for the minutes, but can be described in words as was discussed during the meeting as follows:

The entire “L-shaped” parcel having been owned by Dewitt Carolinas outright for several years would be “zoned and conditioned” to accommodate buildings up to 20 stories in height. This includes the corner of St. Albans and Benson.

However, the entire Andrews Trust parcel newly acquired by D/C would be “zoned and conditioned” to reflect “stepped down” heights in multiple parallel curvilinear bands of defined depths with respect to distance from the existing southern curb of St. Albans Dr. With any scenario of heights, there would first be required a buffered and landscaped set back, including a pedestrian sidewalk, of 30 feet in depth from the St. Albans curb. To the south of such a “curvilinear band of setback”, any surface parking desired along St. Albans Dr. and/or building heights of up to 5 stories would be permitted in a subsequent parallel curvilinear band measuring 90 feet in depth away from the southern edge of the initial 30 foot setback from the curb. Then, to the south of that 90 foot deep band, the next parallel curvilinear band would be an additional 240 feet in depth and would permit building heights up to 6 stories. The final parallel curvilinear band would be curvilinear on its northern boundary, but its southern boundary would be the straight linear southern property line of the Andrews Trust parcel. This band would thus vary in depth due to its northern edge being curvilinear while its southern edge is straight, “on average approximately” 240 feet in depth. This band would permit building heights up to 12 stories.

And, to reiterate, south of this 12 story height band lies the current Dewitt Carolinas property which can have building heights up to 20 stories.

(End of committee proposal regarding building heights.)

Q: Do we have to vote tonight?

A: Yes, we will vote tonight.

Q: If we say no tonight, can they come back next month?

A: No, we will vote tonight and that will be our vote that is reported to the Planning Commission and City Council.

It was moved and seconded that the rezoning Z-13-16 be endorsed with the Dewitt Carolinas list of 17 proposed conditions, excluding their item number 14 as written and replacing it with the condition described above in the section “Committee Proposal regarding building heights” which reshapes the heights in a “stepped down” manner.

Q: I’m confused about the traffic study and recommendations. I thought we already voted on traffic.

A: We approved two conditions that now are incorporated into both rezoning requests.

Q: The furthest section on the rectangle on the right, will a 20 story building be built there?

A: Not necessarily -- it will be allowed but is not with certainty proposed.

There being no further questions, Mr. Martin called for a show of hands regarding the Z-13-16 request for rezoning. Results were:

Yes - 63 residents

Yes with conditions described tonight - 66

No - 26

Review and Vote for Z-28-16, Rezoning along St. Albans Drive

Representatives from Kane Realty: John Kane, Greg Kuruc, Dillon Pitts, TJ Barringer, (two communications people) and Mack Paul from Morningstar Realty.

John Kane thanked Chair Martin and added that multiple meetings between MCAC and Kane Realty had resulted in finding “common ground, and we’re better off for that.” He then used the attached PowerPoint to explain Z-28-16. (Addendum 2) Thirty percent of the rezoning will be open space. There will not be the same density as in North Hills East. Stormwater will be taken care of. The development will be pedestrian oriented. There will be walking trails, a 10 foot wide multi-modal path, 1 mile fitness loop, and the development will be transit ready.

This is the fifth MCAC meeting we (Kane Realty) have attended, and there have been 12 other meetings in our office with subcommittees. We have addressed most of the issues the residents have brought including: development will be phased, construction hours will be limited, trees and greenspace will be preserved. There will be a greenway connection, car sharing, parking areas will have architectural screening and buffers. Signage is defined by the city, and lighting is OSHA regulated.

As of Saturday afternoon, we have increased the setbacks at the creek from 16 to 32 feet. (Park and Market is 12 feet.) Tall buildings will be placed along the Beltline. There will be no need to widen St. Albans. It will have a turn lane and bike lanes. If ever widening is needed, it would come from our side, not the neighborhood side. We want to be good neighbors. Along St. Albans, near the neighborhood, buildings will be 5 stories. The area from creek to creek will be 5 stories with a 100 foot buffer along the creek, 50 feet on each side of the creek. Further west on St. Albans, we are asking for 7 stories. The CofR is requiring that Hardimont be extended across St. Albans into our new development. There are many concerns about sending traffic into neighborhoods.

Chair Martin explained: “That’s why we voted on the two traffic conditions earlier in the meeting.” To repeat: residents need to call and write the City Council to request a TIA (Traffic Impact Analysis) for the whole area. And residents need to come to the Planning Commission and City Council meetings in the coming months when these two rezonings are on the agendas.

Q: If you come across a lot of wild animals, what will you do with them?

A: We are leaving 20 – 25% open space. We did not run into this situation building NH West.

Q: I love the plan and the trails.

A: It will be kid-friendly, with sidewalks and bike lanes.

C: With a mixed use development, a pedestrian site plan will have to be done.

Q: Concerning the greenscape, will you level what is there and put in your own plantings, or will some original plants be left as is?

A: 25-30% will be green, other areas must be disturbed to do infrastructure, then the areas will be landscaped.

MCAC sub-committee presentation on Z-28-16– Will Yadusky, co-chair.

What you will vote on tonight will be based on the existing North Hills. We are close in principle but not in the details. One question you might ask, “Who is better at development, John Kane or the sub-committee?” With regard to screening, the committee recommends 14 more feet of setback than what Kane Realty has planned. We are really close, but not exactly in agreement.

Q: How much more buffer will there be? 12 feet – 32 feet in 5 story? 4 feet – 16 feet in 7 story?

A: We are creating an urban atmosphere.

Q: Where will the frontage road traffic drain at top left of the map?

A: It will go up to Allscripts, then to the Cardinal, and Market St. to Six Forks Rd.

Chair Martin pointed out that Mr. Kane has produced wonderful, well received developments to date. Then, speaking directly to the Kane Realty staff, said “The neighbors north of St. Albans are happy for you to be the developer for this land, they are simply saying to push back the frontage of the buildings just a bit more and buffer the face of this new urban atmosphere with a dense canopy of beautiful trees.” Mr. Kane replied “Trust us – we want to have a great environment.” Chair Martin, speaking directly to the attendees said, “After the vote tonight you will still be able to talk to City Council and voice your opinion of both of these proposals.”

Chair Martin stated that the sub-committee had developed four additional conditions to propose for the Kane Realty rezoning request Z-28-16 which he then read.

Everyone appreciates your enlarging the setback from the curb to 32 feet for the tracts S and U across from the nearest houses and appreciates your continued accessibility. We look forward to a continued spirit of consensus building as we work toward concluding this process.

Nevertheless, remaining concerns exist for many residents as follows:

1. There remains a strong feeling among many that the houses across from the tracts R and Q, even though a bit further away from St. Albans at the cul-de-sac end of Tufts and at the end of Lambeth, will still experience a visual impact from the lesser 16 foot setback from the curb and corresponding lesser landscape buffer. Also, there is a strong feeling that if the planned apartment building is built in tract R with only a 16 foot setback, that cars emerging from North Hills East along Church Street and turning onto St. Albans will not have sufficient sightlines to see adequately the vehicles already traveling along St. Albans -- thus they also believe a 16 foot setback at that corner is insufficient and creates a traffic hazard due to limited sight lines.

2. For the buffer tree plantings along St. Albans, the committee would like a very high level of specific description incorporated in your published plan. One such description proposed is, "The minimum setback shall be planted with a polyculture of >50% evergreen trees which do not drop their lower branches." Another possible description would be: "The tree buffer area along St. Albans will be planted with a dense double row of evergreen and deciduous trees staggered to replicate natural forested spacing and including attractive tall and spreading species which at maturity will grow to heights and breadths to adequately screen the building facades fronting St. Albans. Such species should include oaks, maples, magnolias, hollies, and similar species."

3. There is agreement that the Kane Realty proposed 32 foot setback from the curb with a dense tree buffer will adequately blend in with the neighborhood if the apartment building heights for the St. Albans frontage are held to 3 stories. However, there remains a strong feeling among many that if the building heights closest to St. Albans are going to rise to 5 stories, that the setback must be a 30 foot setback from the City Right of Way. And, coupled with the concern expressed in item 1 above, in the case of 5 story buildings fronting St. Albans, this greater setback with corresponding tree buffer would need to be carried all along St. Albans from the intersection of Church Street to the crossing of Big Branch Creek.

4. Everyone understands from discussion that Kane Realty intends to screen the parking decks stringently, but just as relates to the landscape buffering discussed in item 2 above, the community would like a very high level of specific description incorporated in your published plan. One such description proposed is, "All parking structures whether close to St. Albans or close to the Beltline must be screened by contextual elements which prevent the emission of any more than 33% of the light originating from sources inside said parking structures. Such elements may include any architecturally appropriate combination of: fixture valances, tinted or mirrored glass walls, perimeter screening, perimeter lathing, perimeter semi-translucent light-diffusing panels, louvers, masonry, etc. ALSO: no parking structures on the subject property shall be visible from any residential property abutting the north/northeast side of St Albans Dr." Another description would be, "the parking structures required by the apartment buildings along St. Albans must, except for their street level entry/exit auto portals, be fully enveloped by the apartment units themselves to prevent light and noise emissions. Parking structures for buildings in the tracts along the I-440 side of the property, must be designed so that the light and noise coming from such parking structures upon their completion will be fully blocked from detection in the residential areas north of St. Albans, to prevent the 'cruise ship' appearance of multiple stacked rows of lights. This would be applicable also to the new parking deck near the Allscripts building, starting at its 4th level and continuing to the top level."

Mr. Kane replied: "We have already said we agree with you on three out of four of those conditions and we will comply. We will completely screen all the parking from view. We will work with you on the trees to establish an attractive and dense landscape buffer. But we cannot set back the buildings any further. At the corner of Church St. and St. Albans we will work with the city on assuring clear and safe sightlines for drivers to see oncoming traffic. We believe the 16 foot setback provides a safe line of sight."

Chair Martin asked the attendees "what do you think of these conditions?" Several people interjected "we don't need them" and "let's vote". No motion was made to attach the four conditions as read or modified.

A motion to endorse Z-28-16 was moved and seconded. A show of hands produced the following:

Endorse 109

Not endorse 37.

The next meeting of the MCAC will be on February 27, 2017.

Meeting Adjourned

Addendum 1: PowerPoint presentation by DeWitt Carolinas, Michael Birch Attorney
The final slide is the map previously distributed and described.



St. Albans -
01.23.17 CAC from IV

Addendum 2: PowerPoint presentation by John Kane, Kane Realty



KR Voting CAC
Presentation (final) (1



img004.jpg

DeWitt/Carolina Conditions number 1 through 9



img005.jpg

DeWitt/Carolina Conditions number 10 through 17

Patrick Martin (MCAC Chairperson) Letter to Staff
1/25/2017

The following two conditions were adopted by the Midtown CAC on Monday January 23, 2017 as required conditions for both rezoning requests Z-13-16 and Z-28-16, even though the requirements of fulfilling these conditions do not fall only on the developers requesting the rezonings. The residents approved these resoundingly by a vote of 95 for and 20 against. If these conditions are not acted upon to be fulfilled by all relevant stakeholders so that their complete fulfillment will coincide with the buildout of the developments envisioned in the two parcels rezoned, the approvals voted for Z-13-16 and Z-28-16 are not to be considered in force.

**** * * * *

1. The city of Raleigh must execute a significant and urgent traffic management plan to address the issue of preventing cut-through and speeding traffic within the geographic area bounded by and including Wake Forest/FallsOfNeuse, Millbrook, Six Forks, and St. Albans.

2. The MCAC support of both rezonings is conditional on the city/county/state and developer completing a comprehensive design and funding plan for infrastructure improvements sufficient to serve all the new buildings and auto/bus/bicycle/pedestrian traffic to be generated by the developments and timed for infrastructure completions to coincide with the completion of the developments. Such infrastructure includes but is not limited to: The state DOT construction of improvements to the Wake Forest/i-440 interchange, the city and/or state improvements to Wake Forest Road, the city and/or state improvements to the St. Albans/Wake Forest intersection, the developer and/or city linkage of Navaho Drive to the "Perimeter Road along the i-440 wall" which is an integral part of the Z-28-16 development plan, the city linkage of Benson Drive north stub to Benson Drive south stub, the city improvements and signalization of St. Albans Drive, the developer and/or city and/or county and/or state improvements to mass transit facilities in and surrounding the two developments, the city completion of sidewalks along significant streets nearby the developments such as the completion of sidewalk on the northwest side of Hardmont to connect Converse and St. Albans, and all required water, sewage, drainage, storm water run off control, and flood prevention facilities. It is incumbent on the City of Raleigh as the primary governing body for management of infrastructure to lead the effort to put this design and funding plan into place conjoining all participants into one coordinated plan.

**** * * * *

Obviously, the city of Raleigh must take the lead on the above actions. The action must be manifested in a tangible way such as written documentation from the city of the organization designated to initiate the plans and other actions, a proclamations of intent to fulfill these conditions, a "plan for a plan" including scope and start and end date goals, and other visible actions which indicate to the residents that further action is to be forthcoming during the start and continuation of actual land and building improvements construction by the two developers involved.

I will be sending this same note to several other City of Raleigh staff members and elected officials as soon as I can stop to compile address lists. Plan to do so this week, but trying to get the information to you for your records.

Thank you for all your support.

Patrick

To: Neighboring Property Owner

From: John Kane

Date: August 8, 2016

Re: Notice of meeting to discuss potential rezoning of property located on the east side of Six Forks Road, north of its intersection with I-440 Beltline, containing approximately 85 acres on Six Forks Road, and St. Alban's Drive, having Wake County Parcel Identification Numbers; 1705695889, 1705695996, 1705697712, 1705697809, 1705790436, 1705790940, 1705792562, 1705794136, 1705794632, 1705795347, 1705796540, 1705796668, 1705798554, 1705799075, 1705799808, 1705890396, 1705894366, 1705895065, 1705897196, 1705981738, 1705989505, 1705991204, 1706604182, 1706606148, and 1706608216

These parcels (the "Property") are outlined on the map on the back side of this notice.

You are cordially invited to attend a meeting to discuss the potential rezoning of the above-referenced properties. We have scheduled a meeting with surrounding property owners on Thursday, August 18, 2016, at 6:30 p.m. This meeting will be held at the Kane Realty Corporation office located at 4321 Lassiter at North Hills Avenue #250 in Raleigh, North Carolina 27609. (Located above Fink's Jewelers with entrance between Fleur and Apricot Lane).

Our company, Kane Realty, has developed and will continue to develop North Hills East. This area was originally rezoned with a master plan in 2006. The master plan was amended in 2009 to add additional property along St. Alban's Drive to the master plan. Kane Realty now proposes to add two more parcels located at 500 and 600 St. Alban's Drive to the existing master plan. The developer would like to develop these properties consistent with the existing North Hills East development with appropriate transitions to residential areas.

This meeting is required by the City of Raleigh and is intended to afford neighbors an opportunity to ask questions about the potential rezoning and for the owners to obtain suggestions and comments you may have about it. You are not required to attend, but are certainly welcome. After the meeting, we will prepare a report for the Raleigh Planning Department regarding the items discussed at the meeting.

Please do not hesitate to contact me directly should you have any questions or wish to discuss any issues. I can be reached by email at JKane@KaneRealtyCorp.com or by phone at (919) 719-5430.

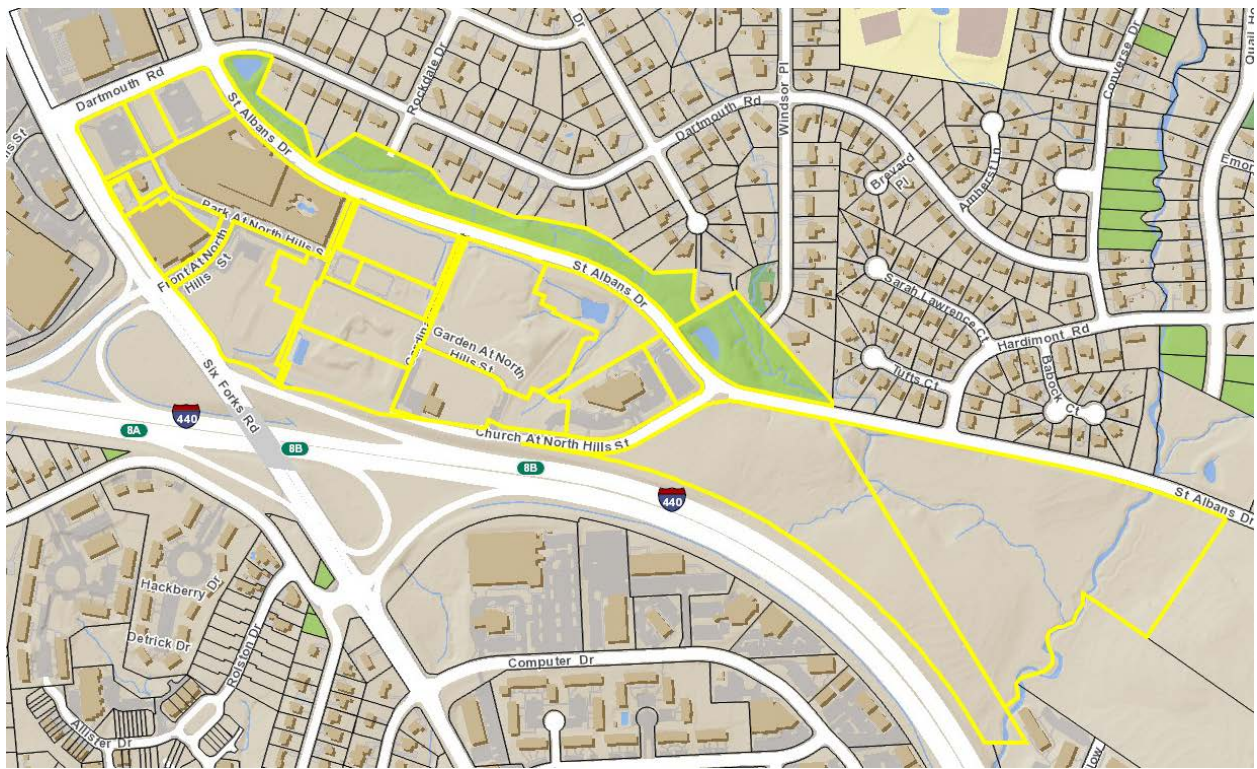

Column1	Column2	Column3	Column4
Owner	Mail Address 1	Mail Address 2	Mail Address 3
300 ST ALBANS DRIVE LLC	4500 DORR ST	TOLEDO OH 43615-4040	
BANDY, JOHN K BANDY, ANNETTE D	512 TUFTS CT	RALEIGH NC 27609-6701	
BURNETTE, MICHAEL N HOWE, BARBARA	306 DARTMOUTH RD	RALEIGH NC 27609-5848	
CALHOUN, ANN L	4300 CAMELOT DR	RALEIGH NC 27609-5840	
CMLK PROPERTIES LLC	7320 SIX FORKS RD STE 220	RALEIGH NC 27615-7809	
CRABTREE, COREY REAGAN CRABTREE, TRACI RHYNE	4113 LAMBETH DR	RALEIGH NC 27609-5873	
CRAFT, WILLIAM D III CRAFT, LAUREN MICHELLE	4100 LAMBETH DR	RALEIGH NC 27609-5800	
DENNING, JOEL T DENNING, TONYA D	504 TUFTS CT	RALEIGH NC 27609-6701	
DRYDEN, PAUL DANIEL DRYDEN, KATHERINE MCKNIGHT	4109 LAMBETH DR	RALEIGH NC 27609-5873	
FIRST CITIZEN BANK & TRUST COMPANY	PO BOX 27131	RALEIGH NC 27611-7131	
FORSYTHE, HALEY R	PO BOX 17922	RALEIGH NC 27619-7922	
GROVES, JAMES D GROVES, CAROL A	300 DARTMOUTH RD	RALEIGH NC 27609-5848	
HHH INVESTMENTS LLC	421 FAYETTEVILLE ST STE 1100	RALEIGH NC 27601-3000	
HOWE, APPOLONIA E	80 SHADDOX DR	NEW HILL NC 27562-8800	
HOWE, BARBARA A	314 DARTMOUTH RD	RALEIGH NC 27609-5848	
HOWELL, IRENE S	117 WALNUT CREEK DR	GOLDSBORO NC 27534-8979	
HUDSON, BLAKE HUDSON, JENNIFER	4104 LAMBETH DR	RALEIGH NC 27609-5800	
KANE CONCORD HOTEL EAST TWO LLC	11410 COMMON OAKS DR	RALEIGH NC 27614-7002	
KILGORE, MARILYN S	220 DARTMOUTH RD	RALEIGH NC 27609-5846	
KRALL, ALEXANDER C	4100 WINDSOR PL	RALEIGH NC 27609-5964	
LEVIN, MELVYN G LEVIN, ELAINE A	812 BABOCK CT	RALEIGH NC 27609-6630	
MARRIOTT, MATTHEW	520 TUFTS CT	RALEIGH NC 27609-6701	
MCMILLEN, ROBERT JAMES	3123 ETON RD	RALEIGH NC 27608-1113	
MCMINIS, BENNIE R MCMINIS, RUTH R	4104 WINDSOR PL	RALEIGH NC 27609-5964	
OLSEN, MARY ANN	144 SHELL BANK RD	NEWPORT NC 28570-9636	
PIGOTT, BARRY D	516 TUFTS CT	RALEIGH NC 27609-6701	
PROCTOR, JULIE ANNA	500 TUFTS CT	RALEIGH NC 27609-6701	
RADFORD, NICHOLAS T	832 BABOCK CT	RALEIGH NC 27609-6630	
RONNING, MATTHEW K RONNING, MARYANNE DRAKE	4117 LAMBETH DR	RALEIGH NC 27609-5873	
RONNING, MATTHEW K RONNING, MARYANNE DRAKE	105 DARTMOUTH RD	RALEIGH NC 27609-5843	
RUST, CHRISTOPHER VAIL RUST, GRACIELA AIRES	200 DARTMOUTH RD	RALEIGH NC 27609-5846	
SAFRON, JACOB L SAFRON, BRAUNA J	828 BABOCK CT	RALEIGH NC 27609-6630	
SHAFFER, SUSAN JEANETTE GLOVER, SUSAN SHAFFER	PO BOX 1075	PRINCETON NC 27569-1075	
SHAMMAS, ABDALLAH B SHAMMAS, SHEREEN	206 DARTMOUTH RD	RALEIGH NC 27609-5846	
ST ALBANS LLC	PO BOX 30546	RALEIGH NC 27622-0546	
STARR, BRADLEY D STARR, CARLA E	4101 WINDSOR PL	RALEIGH NC 27609-5963	
THORNE, HAL ANDREW THORNE, ROBIN CAROL	824 BABOCK CT	RALEIGH NC 27609-6630	
THREE RENAISSANCE LLC	PO BOX 17566	RALEIGH NC 27619-7566	
TINGEN, GERALD A	820 BABOCK CT	RALEIGH NC 27609-6630	
TUCKER, ROBERT A TUCKER, CATHERINE H	600 HARDIMONT RD	RALEIGH NC 27609-6729	
TURNAGE, ELFRIEDA K TURNAGE, CLARENCE JR	4306 CAMELOT DR	RALEIGH NC 27609-5840	
WALL, CINDY PEARCE WALL, KENNETH B	808 BABOCK CT	RALEIGH NC 27609-6630	
WILLIAMS, JAMES PINCKNEY	1103 AVEBURY CT	RALEIGH NC 27609-3974	
WILLIAMS, PETER WILLIAMS, SARAH G	4105 LAMBETH DR	RALEIGH NC 27609-5873	
WJF PROPERTIES LLC	12900 TOWNFIELD DR	RALEIGH NC 27614-7944	
WOFFORD, WILLIAM LAWRENCE JR WOFFORD, KATHERINE BATCHELOR	816 BABOCK CT	RALEIGH NC 27609-6630	
WOODARD, WILDA O	130 DARTMOUTH RD	RALEIGH NC 27609-5844	
YOUNG, DIANE S	604 HARDIMONT RD	RALEIGH NC 27609-6729	
EDWARD KUANGYAO HUANG RVCBLE TRUST THE	EDWARD K HUANG TRUSTEE	1605 US 64 HWY W	APEX NC 27523-8992
ANDREWS, ALEX B HEIRS WACHOVIA BNK NA TR U/W MABLE ANDREWS	PDS TAX SERVICE	PO BOX 13159	ARLINGTON TX 76094-0159
WACHOVIA BNK NA TR U/W FOR MARTHA R ANDREWS WACHOVIA BNK NA TR U/W FOR MABEL ANDREWS	PDS TAX SERVICE	PO BOX 13159	ARLINGTON TX 76094-0159
AVONDALE RALEIGH LLC	FEDERAL CAPITAL PARTNERS	5425 WISCONSIN AVE STE 202	CHEVY CHASE MD 20815-3583
CH REALTY V PARK & MARKET LLC	ASSET MGR - PARK & MARKET	3819 MAPLE AVE	DALLAS TX 75219-3913
BLACK SAPPHIRE C RALEIGH HOUSE 2014 INC	122 MARY ST GEORGE TOWN	PO BOX 709	GRAND CAYMAN KY1-1107
MIDTOWN GREEN REALTY COMPANY LLC	ATTN: ERIC D POLKOW	270 PARK AVE FL 7	NEW YORK NY 10017-7924
CHURCH OF THE APOSTLES OF RALEIGH	ATTN: PATRICK DOMINGUEZ	333 CHURCH AT NORTH HILLS ST	RALEIGH NC 27609-5177
NHE MIDTOWN PARK OWNER LLC	STE 250	4321 LASSITER AT NORTH HILLS AVE	RALEIGH NC 27609-5782

NHE MIDTOWN PARK PARK LLC	STE 250	4321 LASSITER AT NORTH HILLS AVE	RALEIGH NC 27609-5782
NHE OVERLOOK PARK OWNER LLC	STE 250	4321 LASSITER AT NORTH HILLS AVE	RALEIGH NC 27609-5782
NHE PARK CENTRAL APARTMENTS LLC	4321 LASSITER AT NORTH HILLS AVE	STE 250	RALEIGH NC 27609-5782
NHE TRACT A RESIDENTIAL LLC	STE 250	4321 LASSITER AT NORTH HILLS AVE	RALEIGH NC 27609-5782
NORTH HILLS TOWER II LLC	STE 250	4321 LASSITER AT NORTH HILLS AVE	RALEIGH NC 27609-5782
PARK & MARKET OWNER LLC	STE 250	4321 LASSITER AT NORTH HILLS AVE	RALEIGH NC 27609-5782
SMNHC, LLC	4321 LASSITER AT NORTH HILLS AVE	STE 250	RALEIGH NC 27609-5782
FIRST CITIZENS B&T CO	RWN 17	PO BOX 27131	RALEIGH NC 27611-7131
MIDTOWN GREEN AT NORTH HILLS CONDOMINIUM			
NHE TRACT H, LLC	KANE REALTY CORPORATION	PO BOX 19107	RALEIGH NC 27619-9107
MIDTOWN GREEN RETAIL OWNER LLC	KANE REALTY CORP	PO BOX 19107	RALEIGH NC 27619-9107
NHE PARKING LLC	KANE REALTY CORPORATION	PO BOX 19107	RALEIGH NC 27619-9107
NORTH HILLS EAST MASTER DEVELOPER LLC	C/O KANE REALTY CORP	PO BOX 19107	RALEIGH NC 27619-9107
PARK & MARKET AT NORTH HILLS OWNERS ASSOC.	KANE REALTY CORP	PO BOX 19107	RALEIGH NC 27619-9107
4208 SIX FORKS ROAD LLC	KBS REALTY ADVISORS	PO BOX 28270	SANTA ANA CA 92799-8270

Name	Address	Email
Will Wofford	816 BABOCK CT.	Will.Wofford@BHHSSYSU.COM
James Groves	300 Dartmouth	jim@ibcainc.com
JACK & BUNNY SAFRON	828 BABOCK CT	jbsafron@nc.rr.com
Ed & Maria Timberlake	521 Tufts Ct	edtimberlake@yahoo.com
Robert + Catherine Tucker	600 Hardimont Rd	cathyhtatbeach@gmail.com
Lee Hitts	333 Church at N. Hills Street	lee@apostles-raleigh.org
MELLEVIN	812 BABOCK CT.	leynn.mel@gmail.com
Ken Wall	808 Baback Ct	kenbwall@gmail.com

Name	Address	Email
* PAUL DRYDEN	4109 LAMBETH DR	PAULDRYDEN@GMAIL.COM
Mitch Brown	4035 Cardiac @ N. Hills	brown@kiscos1.com
Robert & Catherine Tucker	600 Hardiment Rd	Cathghtatbeach@gmail
BARBI HOWE	109, 306, 310, 314 DARTMOUTH	BARBIHOWE@BELL SOUTH. NET

North Hills East – Master Plan Amendment

Neighborhood Meeting: August 18, 2016, 6:30 PM
Kane Realty
4321 Lassiter at North Hills Avenue, #250, Raleigh, NC 27609

Meeting Summary:

Matters raised by people in attendance:

- Traffic

Attendees discussed traffic on Dartmouth Drive, Hardimont Road and St. Alban's Drive. Some residents have difficulty exiting their driveways during peak hours. In addition, there have been several incidents of speeding cars causing damage and endangering neighbors. The applicant suggested neighbors collectively decide on traffic calming measures for Dartmouth Drive and Hardimont Road for consideration by City, and applicant will support the request. Further, there was discussion of the intersection of Hardimont Road and St. Alban's Drive. Several attendees requested a signal that is well designed and does not cause light pollution in the neighborhood. There were also comments about the need for a turn lane from St. Alban's onto Hardimont Road.

In addition, there was discussion of a traffic impact analysis (TIA). The applicant stated there will be a TIA conducted in conjunction with the master plan amendment. The City is requesting that intersections be studied over a broad geographic range.

- Other Road improvements

The proposed master plan amendment includes the proposed extension of a new street along the I-440 Beltline. It will eventually connect with Navaho Drive and will relieve traffic from St. Alban's Drive.

- Crime

Attendees mentioned crime in the neighborhood and a lack of security. There was discussion about ways the City can enhance policing in the area, including raising issues through the CAC.

- Noise

There was discussion about noise emanating from the existing North Hills East, particularly during concerts. Others mentioned the benefits of the development because buildings can act as a sound barrier along I-440.

- Transitions/Height

The applicant discussed plans to transition building heights from I-440 to those structures along St. Alban's Drive, replicating transitions in the existing North Hills East master plan. There was discussion of the setbacks on St. Alban's and the amount of landscaping. An attendee inquired about potential building heights in the unfinished portion of existing North Hills East. The applicant stated that while a number of tracts allow a variety of heights, many of the existing buildings are well below their entitled heights.

- Transit

Some attendees asked about bus and other transit options for the Midtown area. The applicant mentioned the possibility of bus rapid transit to Downtown based on the new Wake County Transit plans. There was a request for better bus shelters on Wake Forest Road.

- Open Space

The applicant emphasized the substantial amount of open space, trails and natural area planned for the next phase of North Hills East. The plan shows substantial amounts of the area as open space. Also, the intent is to provide a number of walking and biking trails and other recreational amenities. There were questions about the future of the natural area north of St. Alban's Drive. The applicant stated that area would remain natural.

- Benefits of Existing Amenities

Some attendees noted the significant amenities afforded by living in proximity to North Hills East development in terms of retail, open space, entertainment and restaurants.

Concern: Speeding & Safety on Dartmouth, Hardimont & St Albans

Carroll
Middle
School

Douglas
Elementary

Eastgate

Request for Traffic Signal at St Albans/Hardimont & XLT lane on St Albans

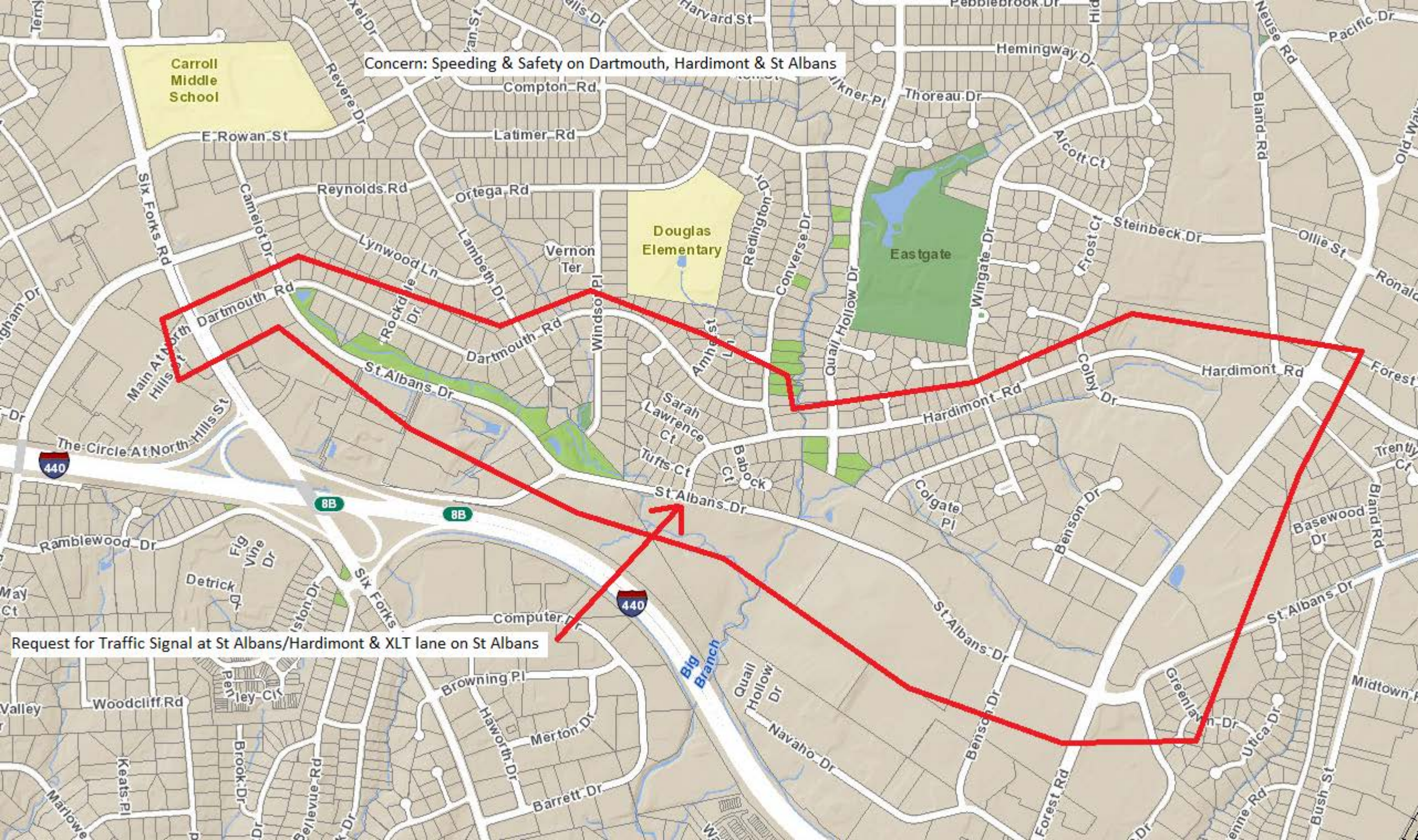



City of Raleigh North Carolina

December 22, 2016

MEMORANDUM

TO: Sophie Huemer
Planner II

FROM: Bowman Kelly, PE, PTOE
Transportation Engineer

ABK

SUBJECT: Traffic Impact Analysis Review for North Hills East Addition (Z-28-2016, MP-3-2016)

I have begun reviewing the Traffic Impact Analysis (TIA) report for the proposed addition to the North Hills East Planned Development. The existing North Hills East was rezoned in 2009 (case Z-22-2009) as a Planned Development or PD. The subject parcels for rezoning case Z-28-2016 comprise 33.6 acres of land that are located along St Albans Drive between Six Forks Road and Wake Forest Road; they are currently zoned for a mix of land uses with a green frontage (OX-3-GR).

Rezoning case Z-28-2016 would add the 33.6-acre parcels to the existing North Hills East PD and increase the allowance of land uses for hotels and apartments. Build-out of the expanded North Hills East PD was assumed to be complete in 2022. Table 1 summarizes the change in development intensity for the entire 84-acre North Hills East PD, i.e., cases Z-22-2009 and Z-28-2016 combined. A zoning map for North Hills East is shown in Figure 1. Refer to Figure 2 for a map of the TIA study area.

Table 1: North Hills East Maximum Buildout

Land Use (units)	Existing North Hills East (Built as of Feb. 2016)	Maximum Buildout Current Zoning	Maximum Buildout Proposed Zoning	Change in Maximum Buildout
Apartment (DU)	623	1,228	2,475	1,247
Congregate Care (DU)	0	225	225	0
Hotel (rooms)	137	272	1,100	828
Office (sq. ft.)	274,664	2,014,479	2,014,479	0
Retail (sq. ft.)	96,700	161,591	161,591	0
Restaurant (sq. ft.)	43,357	130,779	130,779	0

Figure 1: North Hills East Current Zoning Map

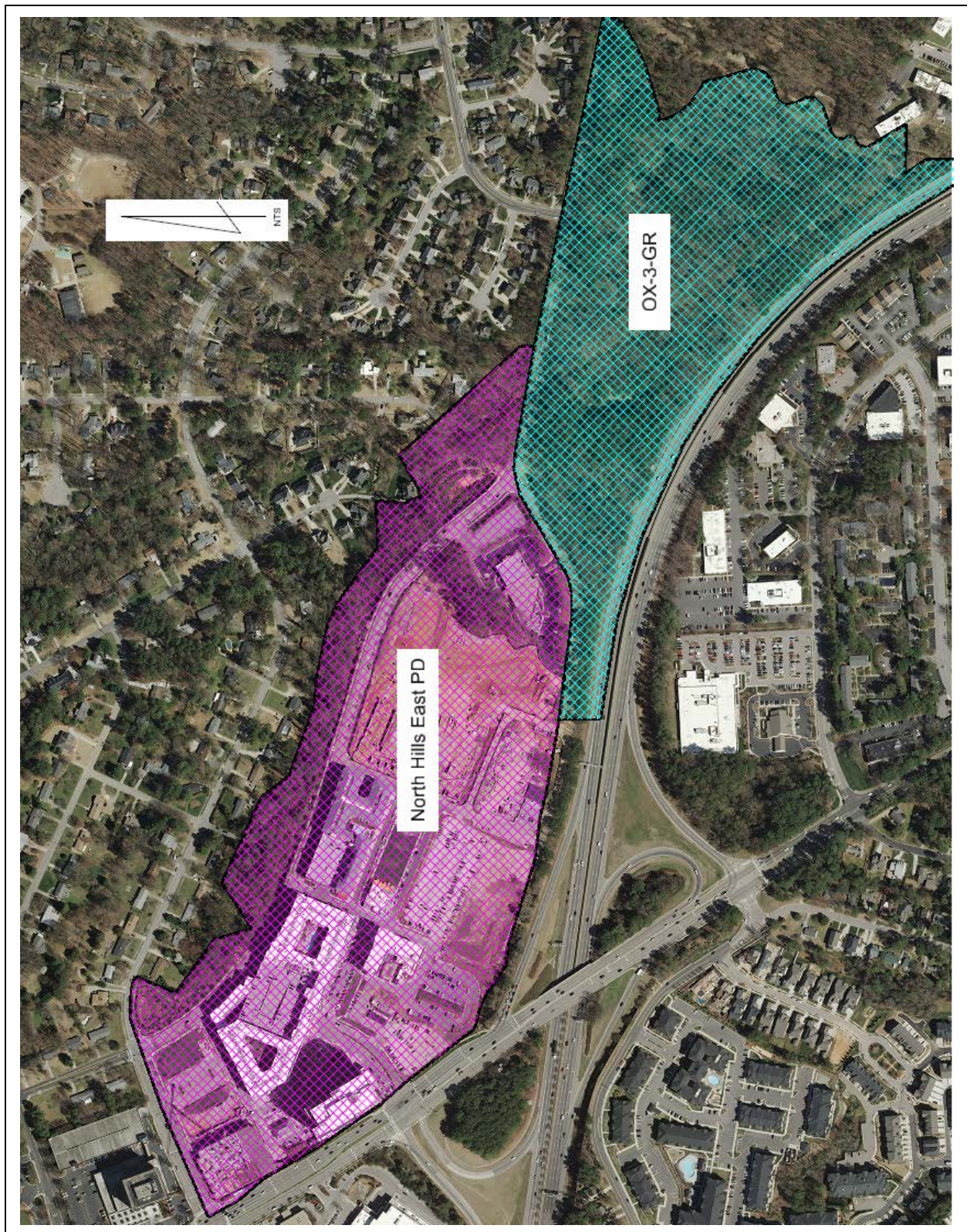

Figure 2: North Hills East Traffic Impact Study Area Map



Crash History Background

All projections indicate that traffic in the North Hills area will increase over the next five to ten years. The increased traffic will create additional impacts to the surrounding streets and neighborhoods. City staff is tasked with advising the public on ways and means to manage these impacts, either by dispersing them throughout the existing network or concentrating them onto a limited set of streets. The Raleigh UDO stipulates that, all things being equal, traffic impacts and crash risk should be dispersed throughout the surrounding street network.

A review of crash histories for street segments and intersections in the North Hills East area is a necessary first step in managing crash risk. Crash histories can be studied with a five-step process that analyzes:

1. Crash Volumes
2. Crash Rates
3. Crash Severity
4. Crash Patterns
5. Crash Countermeasures

These steps are discussed in greater detail below.

Figure 3: North Hills East Crash History Area Map

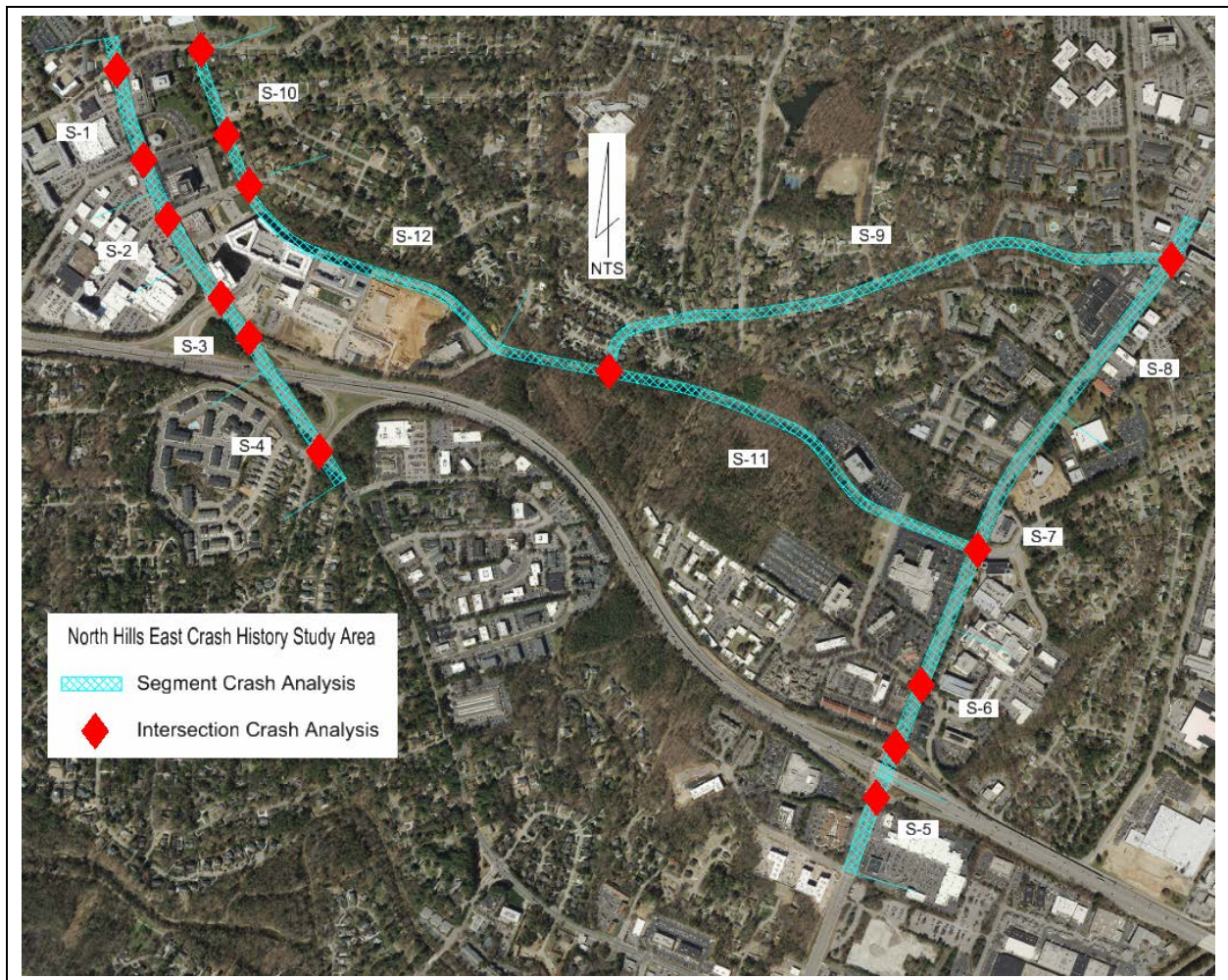

Crash volumes were collected and analyzed for the intersections and street segments shown in Figure 3. Crash volume data includes the number of crashes that occurred over a five year period, the geographic location of crashes, the types of crashes (rear end, sideswipe, ran off road, etc.) and other information. Crash data for intersections is compiled separately from crash data for street segments because the nature and types of crashes can vary significantly between intersections and segments. Typically, streets with the highest traffic volumes have the most crashes because of higher exposure, but that does not necessarily mean that high volume streets are more crash-prone than low volume streets.

Crash rates are a “per capita” measure of crash volume. Crash rates provide a means to normalize and compare crashes on high traffic volume streets versus low volume streets. Streets with higher crash rates have a higher potential crash risk irrespective of whether the street is a high volume arterial or a low volume local street.

Crash severity is a ratio that weighs the number of injury crashes against non-injury crashes. A property damage only crash means that no persons were injured in that crash. The equivalent property damage only (EPDO) variable is a weighting factor used to quantify crash severity. A non-injury crash is equivalent to an EPDO of 1.0. A crash with only minor injuries¹ has an EPDO of 8.4 while a crash with major injuries (or a fatality) is given an EPDO of 76.8. The *Severity Index* of a street segment or intersection is equal to the sum of EPDO factors divided by the total number of crashes. A severity index of 1.0 would indicate that none of the crashes that occurred within the analysis period resulted in personal injuries; the only damage was to property. A severity index of 8.4, on the other hand, would signify that (on average) all crashes that occurred within the analysis period resulted in minor injuries.

Crash patterns provide a means to locate points or segments where similar types of crashes have been reported. The North Carolina Highway Safety Improvement Program (HSIP) was set up to identify and review specific traffic safety concerns throughout the state. The HSIP uses objective criteria, known as safety warrants, to pinpoint locations where patterns of crashes can be distinguished. The HSIP is updated every year and some locations, for which patterns were observed in previous years, are dropped from the HSIP list due to an observed reduction in some types of crashes.

Once a pattern of similar crashes has been identified, crash countermeasures may be employed to reduce the risk of future crashes. Crash countermeasures can be simple or complex, expensive or inexpensive depending on circumstances surrounding a specific location. For example, countermeasures may include restriping worn pavement markings or installing a new traffic signal. The FHWA Highway Safety Information System website and the AASHTO Safety Analyst website are good sources of guidance for the types of countermeasures that may be used to reduce specific types of crashes.

Crash History of the North Hills East Study Area

A review of crash history for the North Hills East area showed that 2,203 crashes occurred within the study area shown in Figure 3 between September 1, 2011 and August 31, 2016. There were no fatal crashes and four crashes with major injuries during this same period. Approximately 19% of all crashes resulted in minor injuries. The interchange of I-440 at Wake Forest Road had the highest volume of crashes, followed by the I-440/Six Forks Road interchange.

¹ Minor injuries are treatable with basic first aid. Major injuries are serious enough to prevent a person from carrying on normal activities for at least one day. Major injuries typically require medical training for treatment.

Crash rates are a measure of risk and are independent of the actual traffic volumes that traverse an intersection or street segment. With respect to managing traffic impacts, streets with lower crash rates have a greater ability to safely absorb new trips than do streets with higher crash rates. Within the North Hills East study area segments S-4, S-5 and S-6 had the highest crash rates between September 1, 2011 and August 31, 2016. These segments correspond to the interchange of I-440 at Six Forks Road and the I-440/Wake Forest Road interchange. Street segments S-12 and S-11, along St Albans Drive, had the lowest crash rates during this same period.

Crash severity information for intersections within the city limits of Raleigh is available for comparison to crash severity in the North Hills East area. The median severity index was 3.47 for the 5,683 intersections in the citywide data set. Most intersections in the North Hills East area had severity indices less than the citywide median of 3.47. The severity index for Lassiter Mill Road at Camelot Drive equaled the citywide median. Most street segments shown in Figure 3 had severity indices less than the citywide *intersection* median; the exception was segment S-11 (the eastern portion of St Albans Drive) which had a severity index of 3.71.

Information on crash patterns is available through the North Carolina Highway Safety Improvement Program (HSIP). Recall that the HSIP uses objective criteria, known as safety warrants, to pinpoint locations where patterns of crashes can be distinguished and that the data set is updated every year. Within the North Hills East study area, crash patterns have been identified at the following locations with relevant years shown in parentheses:

- Six Forks Road at the I-440 westbound ramps (2014)
- Wake Forest Road at the I-440 interchange (2012, 2013)
- Wake Forest Road at Bland Road (2013, 2015)

Of these three locations, Wake Forest Road at Bland Road was included in the 2016 HSIP list while the other locations were dropped. No crash patterns were observed for Six Forks Road at the I-440 westbound ramps or at Wake Forest Road at the I-440 interchange during the 2015 HSIP update.

In conclusion, streets and intersections in the North Hills East study area have similar crash characteristics. No single street or intersection stands out as having a much higher risk for crashes than neighboring streets or intersections. There were no reports of fatal crashes in the North Hills East area between September 1, 2011 and August 31, 2016; there were four crashes with major injuries during this period. While not dismissing the human cost, these crashes appear to be random events and do not indicate a systemic safety issue. There are no specific City of Raleigh or NCDOT projects to construct crash countermeasures, though the Six Forks Road Corridor study is still under review by the Raleigh City Council. Additional information on the crash history of North Hills East can be provided upon request.

There are many additional traffic impacts associated with rezoning case Z-28-2016. I will summarize my analyses and findings of those impacts in a subsequent memo.



City of Raleigh North Carolina

January 18, 2018

MEMORANDUM

TO: Sophie Huemer
Planner II

FROM: Bowman Kelly, PE, PTOE
Transportation Engineer

ABK

SUBJECT: Traffic Impact Analysis Review for North Hills East PD (Z-28-16, MP-3-16)

I have begun reviewing the Traffic Impact Analysis (TIA) report for the proposed addition to the North Hills East Planned Development. The subject parcels comprise 33.6 acres of land that are located along St Albans Drive between Six Forks Road and Wake Forest Road. Refer to Figure 1 for a map of the TIA study area.

Access, mobility and safety are common themes in the City's 2030 Comprehensive Plan. Levels of service provided to non-automobile travelers cannot be defined purely in terms of volume and capacity; bicycle volume, bus loading and sidewalk capacity are typically not at issue in areas of the City where these facilities are in place. Quality of service describes how well a transportation facility operates from the traveler's perspective. Quality of service can be assessed in a number of ways, as shown in the following table.

Table 1: Framework for Reviewing Multimodal Quality of Service

Mode	Potential Quality of Service Considerations
Pedestrian	Presence, connectivity and width of sidewalks Lateral separation from traffic Barriers and buffers from traffic Crossing opportunities on major streets Delay at intersections Driveway frequency and volumes
Bicycle	Presence of a dedicated facility Network connectivity Number and width of motor vehicle travel lanes adjacent to the bike route Volume and speed of adjacent motor vehicle traffic Percentage of trucks and buses within the traffic stream Pavement condition
Transit	Frequency and hours of service Reliability of service Passenger loads Travel times

Figure 1: North Hills East Traffic Impact Study Area Map



Level of Service

Service measures are quantities that are either directly observable in the field or can be estimated from a set of known conditions. Level of service (LOS) is a quantitative stratification of service measures that represent quality of service. Levels of service for pedestrians, cyclists and transit rider are established by an LOS score for street segments and intersections. A separate LOS score is computed for pedestrian, bicycle and transit modes. Note that LOS scores for non-automobile modes cannot be combined with that of motor vehicles into a Total level of service score.

Pedestrian level of service is calculated from variables that relate to pedestrians' perception of their travel experience. There is a separate LOS score for pedestrians traveling: 1) parallel to the street centerline, 2) crossing the street at a signalized intersection and 3) crossing the street between signalized intersections. Overall, pedestrian LOS is improved by the inclusion of those elements listed in Table 1. The presence or absence of a sidewalk is the single biggest factor in determining pedestrian level of service and quality of service. Higher traffic volumes, higher speeds and wider streets all tend to reduce pedestrian LOS.

Bicycle level of service is determined by environmental factors that contribute to the experience and quality of service for pedalcyclists. Bicycle facilities are divided into two types: on-street and off-street. On-street facilities include streets with shared bicycle lanes (Sharrows) and dedicated bicycle lanes. Paved shoulders, multipurpose paths and greenways are examples of off-street facilities. Bicycle level of service evaluations for North Hills East is limited to on-street bike facilities. The methodology is applied through a series of steps that account for bicycle speed and bicycle delay along a street segment. Bicycle LOS can be improved by providing the bike-specific elements found in Table 1. The presence or absence of a dedicated bicycle lane is the single biggest factor in determining bicycle level of service and quality of service.

While bicycle or pedestrian levels of service can be analyzed for any street, transit level of service is only applicable to streets along a transit route. Though transit amenities such as shelters, benches and/or a paved boarding/discharge area certainly enhance transit quality of service, the frequency and reliability of transit routes is paramount in calculating a transit LOS score. A site with buses arriving every 20 minutes would have a higher transit LOS than would a site with bus arrivals every 60 minutes.

Multimodal Level of Service in the North Hills East Study Area

The following is a summary of the existing infrastructure in the study area to accommodate people who walk, bike, and take transit:

- Sidewalks are currently provided along the majority of Six Forks Road, Wake Forest Road, St. Albans Drive, and Camelot Drive within the study area. The existing signalized intersections in the study area accommodate people who walk with crossing signals and designated crosswalks along multiple intersection approaches.
- Bicycle lanes are currently provided along portions of St. Albans Drive and Lassiter Mill Road within the study area, and shared lanes are currently designated along Camelot Drive within the study area. These roads are designated by the City of Raleigh as preferred routes for bicyclists on the BikeRaleigh Map, published in April 2016.
- GoRaleigh currently provides bus service via Routes 8, 24L, and 2 in the study area. North Hills serves as a transfer point between Routes 8 and 24L.
- A shuttle is currently provided between North Hills and North Hills East. This service is currently offered 24 hours per day and can be requested by patrons, residents, and customers.

In considering future planned improvements, the following items are being considered as a part of separate planning efforts in this area to improve bicycle facilities:

- The BikeRaleigh Plan Update includes significant improvements to bicycle facilities along Six Forks Road, Wake Forest Road, St. Albans Drive/Camelot Drive, and Hardimont Drive in the Long-Term Bike Plan.
- A greenway is proposed by the City of Raleigh on the eastern edge of the site.
- The latest draft of the Six Forks Road Corridor Plan (January 2016) recommends widening Six Forks Road to a 6-lane divided roadway within the study area. The plan also includes recommendations for improving pedestrian and bicycle facilities along Six Forks Road.
- The Recommended Wake County Transit Plan designates Six Forks Road and St. Albans Road as Frequent Network Corridors with all-day frequent service (every 15 minutes or better) from the North Hills area to downtown Raleigh, Crabtree Valley Mall, and other destinations in the region.

Multi-modal analyses were performed for the existing (2016) traffic condition and the projected (2022) build-out traffic conditions using ARTPLAN 2012 software to determine the levels of service for bicyclists, pedestrians, and buses. Table 2 summarizes multi-modal levels of service for the North Hills East area.

Table 2: Multimodal Level of Service Summary

Condition	Bicycle LOS	Pedestrian LOS	Transit LOS
Six Forks Road (I-440 Eastbound On-Ramp/Ramblewood Drive to Rowan Street)			
Existing (2016)	E	D	E
Build-out (2022) <i>Current Zoning</i>	E	D	C
Build-out (2022) <i>Proposed Zoning</i>	E	D	C
Wake Forest Road (I-440 Eastbound On-Ramps to Hardimont Drive/New Hope Church Road)			
Existing (2016)	E	D	D
Build-out (2022) <i>Current Zoning</i>	E	D	B
Build-out (2022) <i>Proposed Zoning</i>	E	D	B
St. Albans Drive/Camelot Drive (Rowan Street to Wake Forest Road)			
Existing (2016)	C	C	-
Build-out (2022) <i>Current Zoning</i>	C	D	-
Build-out (2022) <i>Proposed Zoning</i>	C	E	-

The Pedestrian LOS results shown above are applicable to pedestrian traveling along a street, parallel to the adjacent automobile traffic stream. Crosswalk analyses were also performed at each of the study intersections for pedestrians crossing a street perpendicular to the automotive traffic stream. Pedestrian LOS for street crossings is determined by the length and frequency of gaps in the traffic stream. At signalized intersections, the controlling traffic signal provides gaps for pedestrians to cross a street. At unsignalized intersections, pedestrians must wait for naturally occurring gaps in traffic on the major street. Pedestrian delay on minor street approaches with stop sign control is typically not an issue as pedestrians have the right of way.

The analyses indicate that all crosswalks within the study area provide pedestrians with level of service LOS-D or better, with the exception of Six Forks Road at the North Hills East driveway, which operates at LOS-E. This lower quality of service at Six Forks and North Hills East is expected to occur under both current zoning and proposed zoning, in both the AM and PM peak periods. Pedestrian levels of service for crosswalks are summarized in the following maps.

The TIA reports that the proposed North Hills East development will have relatively minor impacts to bicycle, pedestrian, and bus levels of service along the study roadway segments. The development plan for North Hills East will provide improved pedestrian and bicyclist connectivity within the site as well as connectivity to existing facilities. The TIA report did not recommend any new roadway infrastructure to improve pedestrian, bicycle or transit quality of service. Infrastructure recommendations to improve automobile traffic flow are show in Figure 5.

Figure 4a: North Hills East Level of Service Map A

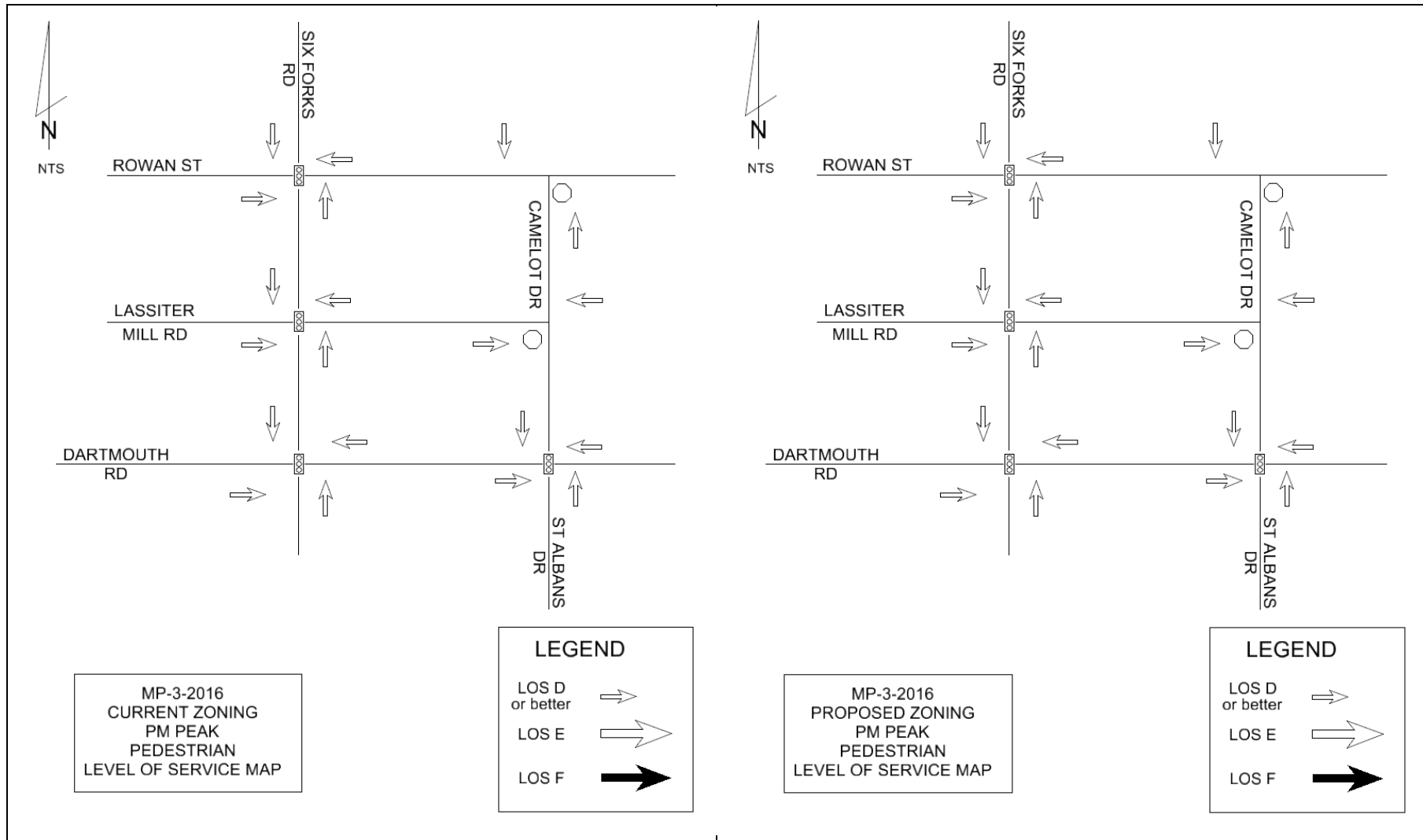

Figure 4b: North Hills East Level of Service Map B

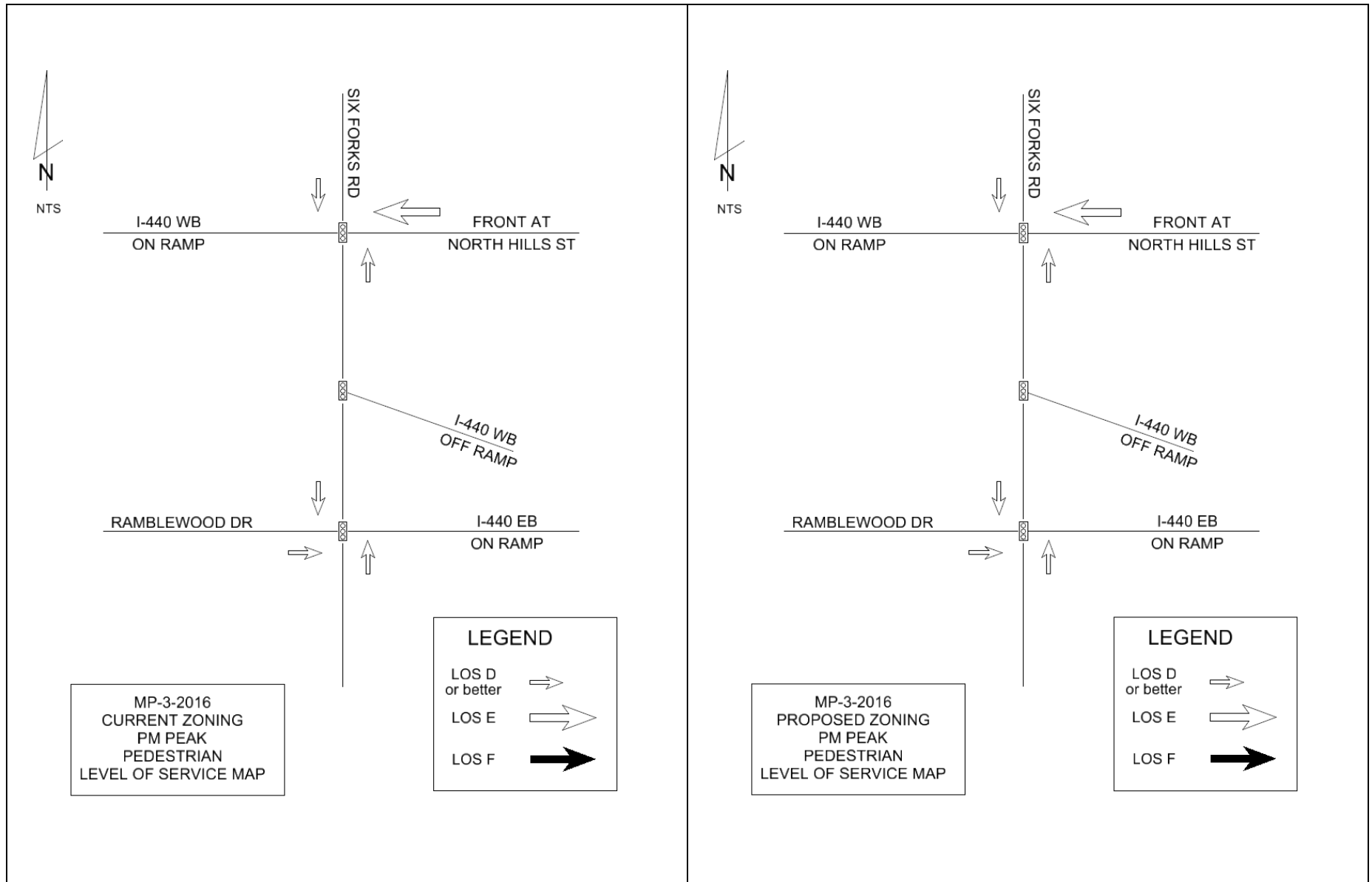

Figure 4c: North Hills East Level of Service Map C

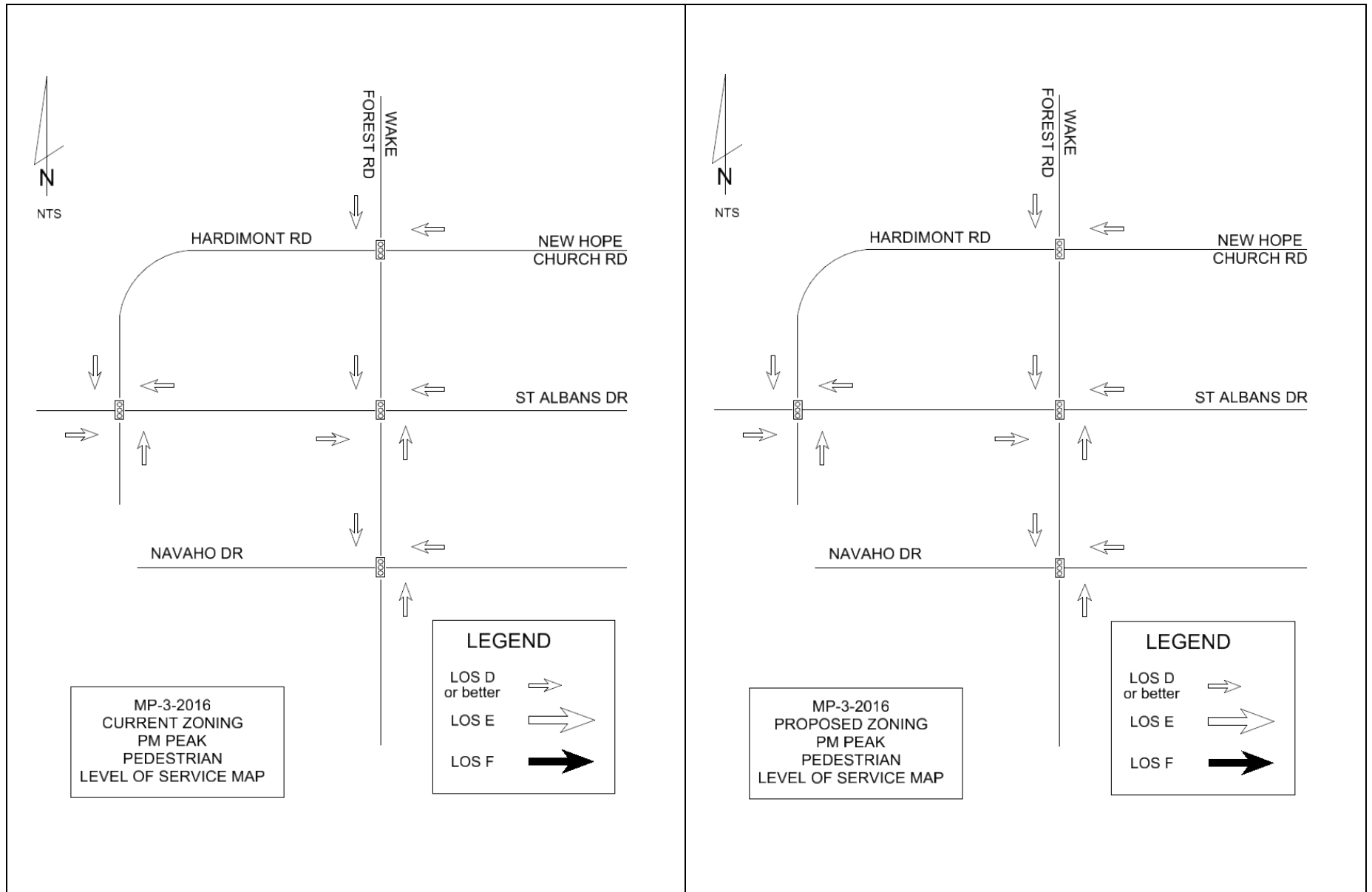

Figure 4d: North Hills East Level of Service Map D

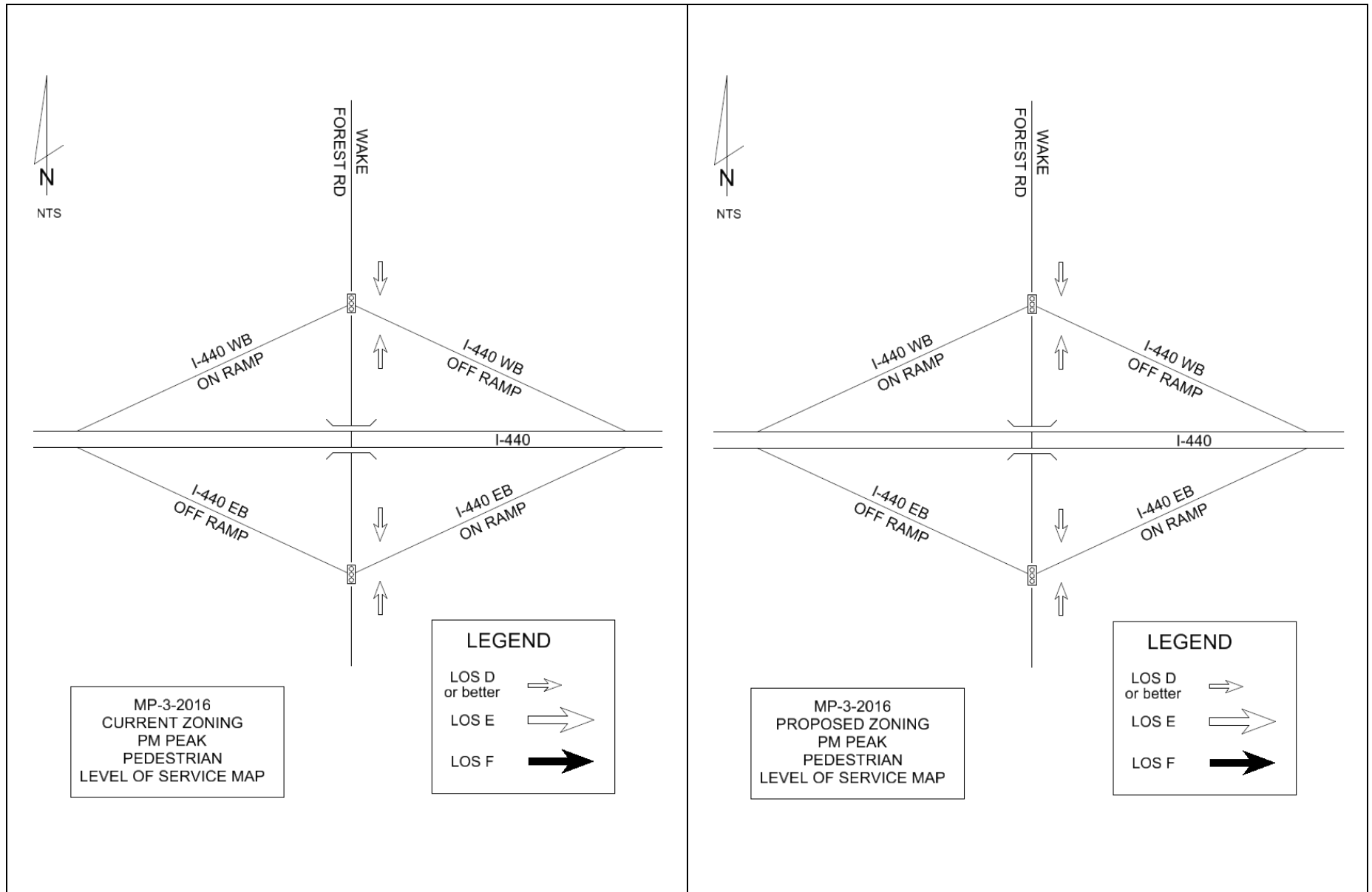

Figure 5a: North Hills East Recommended Improvements Map A

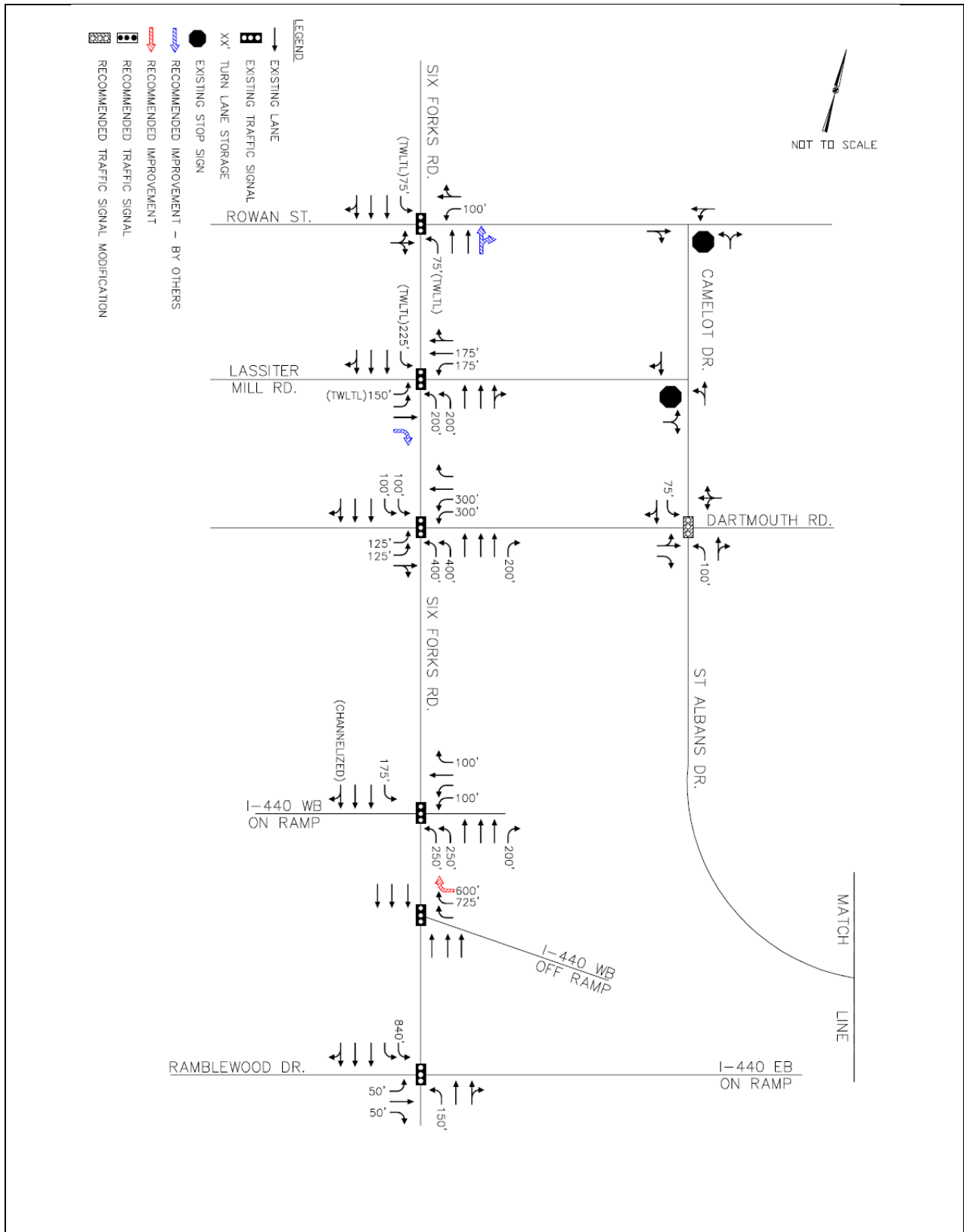
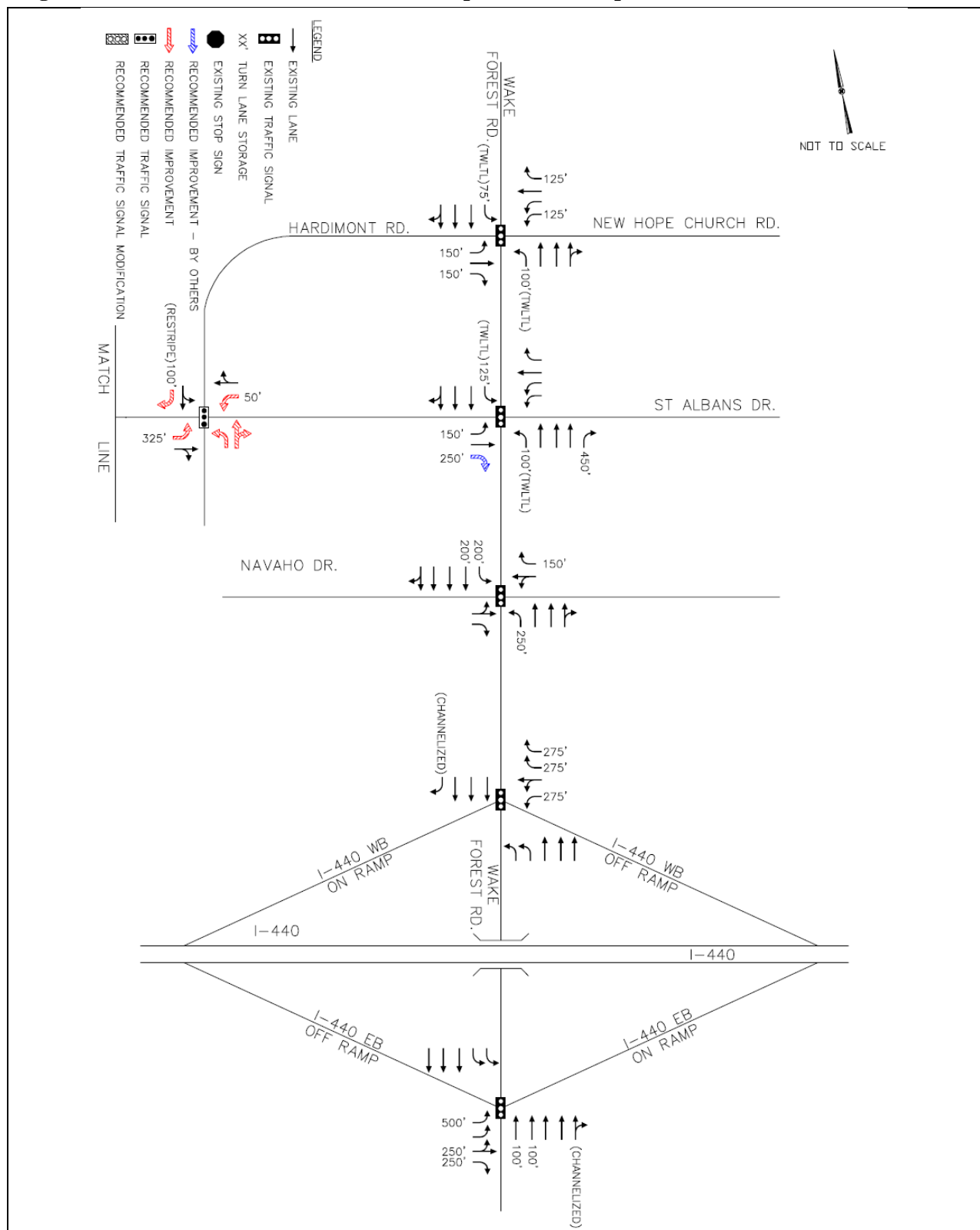

Figure 5b: North Hills East Recommended Improvements Map B





City of Raleigh North Carolina

January 25, 2017

MEMORANDUM

TO: Sophie Huemer
Planner II

FROM: Bowman Kelly, PE, PTOE
Transportation Engineer

ABK

SUBJECT: Traffic Impact Analysis Review for North Hills East PD (Z-28-16, MP-3-16)

I have begun reviewing the Traffic Impact Analysis (TIA) report for the proposed addition to North Hills East. The subject parcels comprise 33.6 acres of land that are located along St Albans Drive between Six Forks Road and Wake Forest Road. The original North Hills East was rezoned in 2009 (case Z-22-09) as a Planned Development or PD. Table 1 summarizes the change in development intensity for case Z-22-09. Trip volumes for the existing North Hills East and the maximum buildout under current zoning case Z-22-09 are shown in Table 2.

Table 1: North Hills East Maximum Buildout

Land Use (units)	Existing North Hills East (Built as of Feb. 2016)	Maximum Buildout Current Zoning (Z-22-09)	Change in Permitted Buildout
Apartment (DU)	623	1,228	+ 605
Congregate Care (DU)	0	225	+ 225
Hotel (rooms)	137	272	+ 135
Office (sq. ft.)	274,664	2,014,479	+ 1,739,815
Retail (sq. ft.)	96,700	161,591	+ 64,821
Restaurant (sq. ft.)	43,357	130,779	+ 87,422

Table 2: North Hills East Trip Generation for Current Zoning

Trip Generation	Existing North Hills East February 2016	Maximum Buildout Current Zoning (Z-22-09)	Change in Trip Volume	Percent Change
Daily Trips (veh/day)	6,928	14,786	+ 7,858	+ 113%
AM Trips (veh/hr)	771	2,244	+ 1,473	+ 191%
PM Trips (veh/hr)	714	2,349	+ 1,635	+ 229%

The basic premise upon which all trip generation estimates are based is that the number of trips entering and exiting two development sites with the same land use, size and setting will be similar. Trips estimates for North Hills East represent typical weekday traffic patterns; they do not account special conditions such as the expected increase in retail trips during the Christmas shopping season. As with all forecasts, the trip volumes shown in Table 2 are long-run averages; actual trip volumes will vary from day to day. Traffic volumes will be *less* than the values shown in Table 2 roughly one-half of the time. Conversely, traffic volumes will be *greater* than the volumes shown in Table 2 for approximately 26 out of 52 weeks each year. This principle holds true for all forecast data in the North Hills East report: delay, travel times, vehicle emissions, etc. Visually, average traffic volumes from Table 2 can be represented by the shaded area of the graph below.

Figure 1: Distribution of Traffic Forecast Data

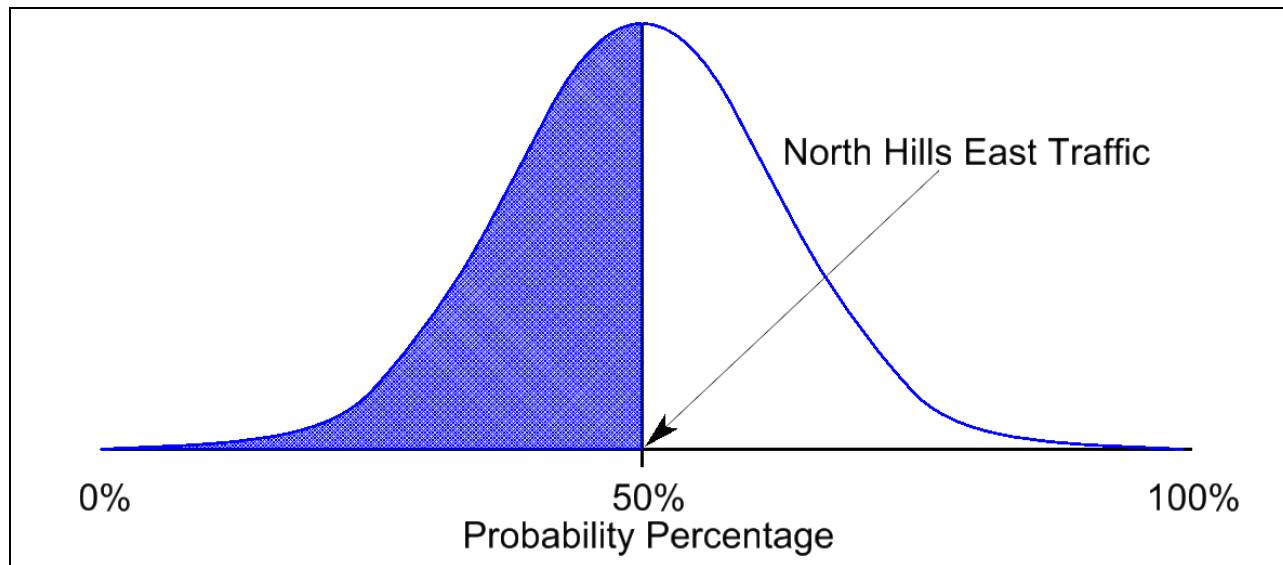

Traffic Impacts

The Raleigh Comprehensive Plan calls for increased density in the North Hills/Midtown area as a major retail and service hub that draw customers from across the city. Rezoning case Z-22-09 complements this goal by allowing a substantial increase in land use intensity for North Hills East. The expected impacts to individual intersections from case Z-22-09 are shown in Figures 4a through 4d. Network traffic impacts for nodes and links within the North Hills East study area are summarized in Table 3.

Table 3: North Hills East Traffic Impacts

PM Peak Period for Existing North Hills East vs Current Zoning case Z-22-09			
Impact (units)	Existing North Hills East February 2016	North Hills East Current Zoning (Z-22-09)	Percent Change
Delay (person-hours)	612	897	+ 46.6%
Travel Time (person hours)	1,126	1,824	+ 62.0%
Fuel Consumption (gal)	590	788	+ 33.6%
Hydrocarbon Emissions (grams)	5,374	6,058	+ 12.7%

The results shown in Table 3 are based on a number of qualifying assumptions. The primary assumption is that all public street improvements shown in Figures 5a and 5b have been constructed regardless of the

outcome for rezoning case Z-28-16. Perhaps the most tentative assumption involves the construction of a third northbound travel lane on Six Forks Road, between Rowan Street and Millbrook Road. This additional travel lane was recommended as part of the Six Forks Road Corridor Study, but to date the corridor study has not been adopted by the Raleigh City Council. There is debate among City stakeholders as to the utility of an additional travel lane; its construction is not guaranteed. Without the assumed improvements shown in Figures 5a and 5b, traffic impacts arising from case Z-22-09 would be more intense but they cannot be quantified with the information that is currently available.

Figures 4a through 4d show approach levels of service for intersections along Six Forks Road and Wake Forest Road. Note that a single intersection will have many different levels of service. There is a vehicular level of service for each left turn, each thru movement, for each approach and for the entire intersection. There is also a separate level of service for pedestrians and pedalcyclists. Thus, it is important when discussing traffic impacts and level of service to distinguish between the scale (movement, approach, overall intersection) and the mode (motor vehicles, pedestrians, pedalcyclists). To avoid “information overload” I have used approach levels of service to summarize traffic impacts to Six Forks and Wake Forest Roads. I will provide other traffic impact quantities upon request from the neighbors and other stakeholders.

There are other traffic impacts associated with rezoning case Z-28-2016. I will summarize my analyses and findings of those impacts in a subsequent memo.

Figure 4a: North Hills East Level of Service Map A

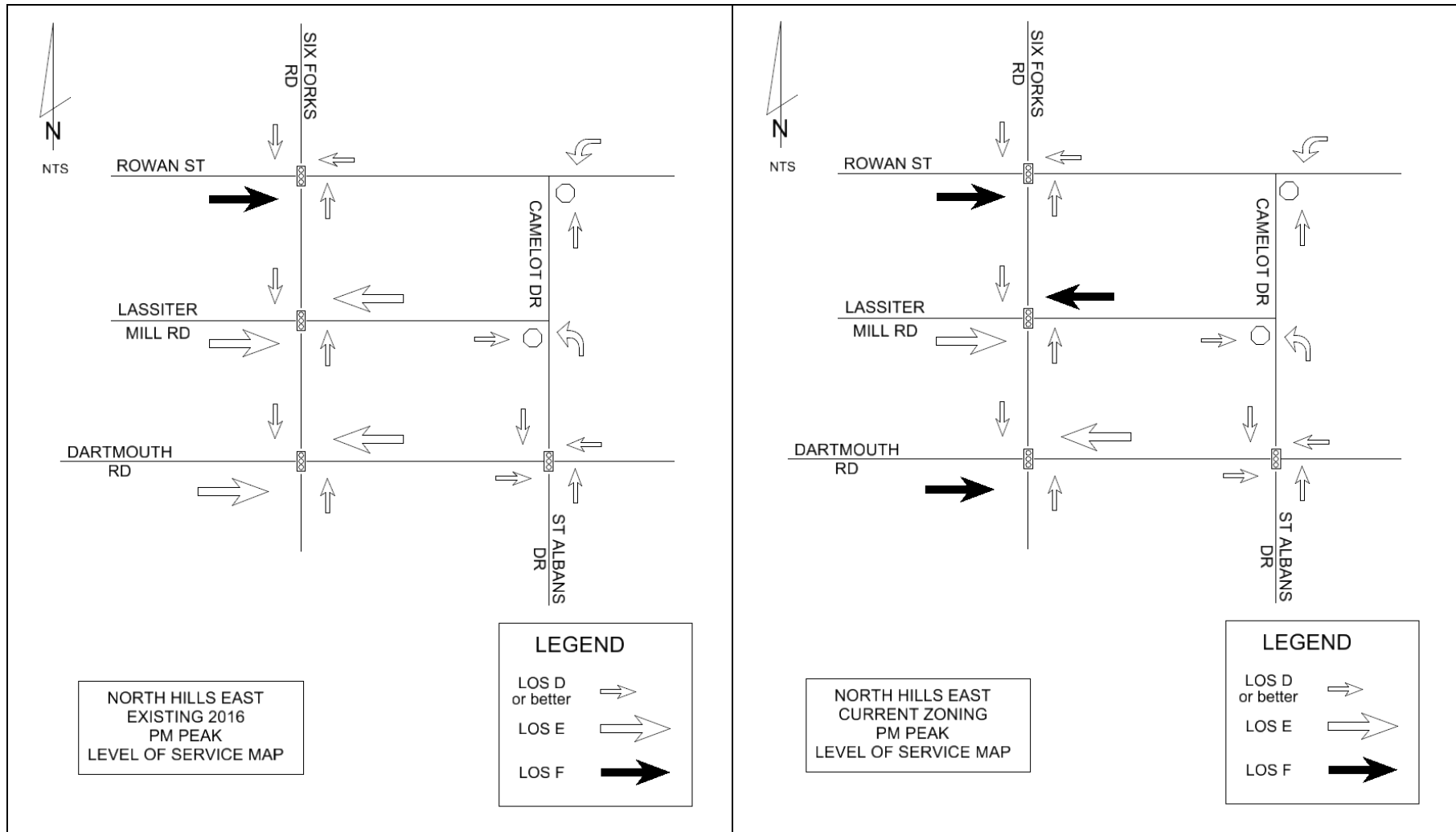

Figure 4b: North Hills East Level of Service Map B

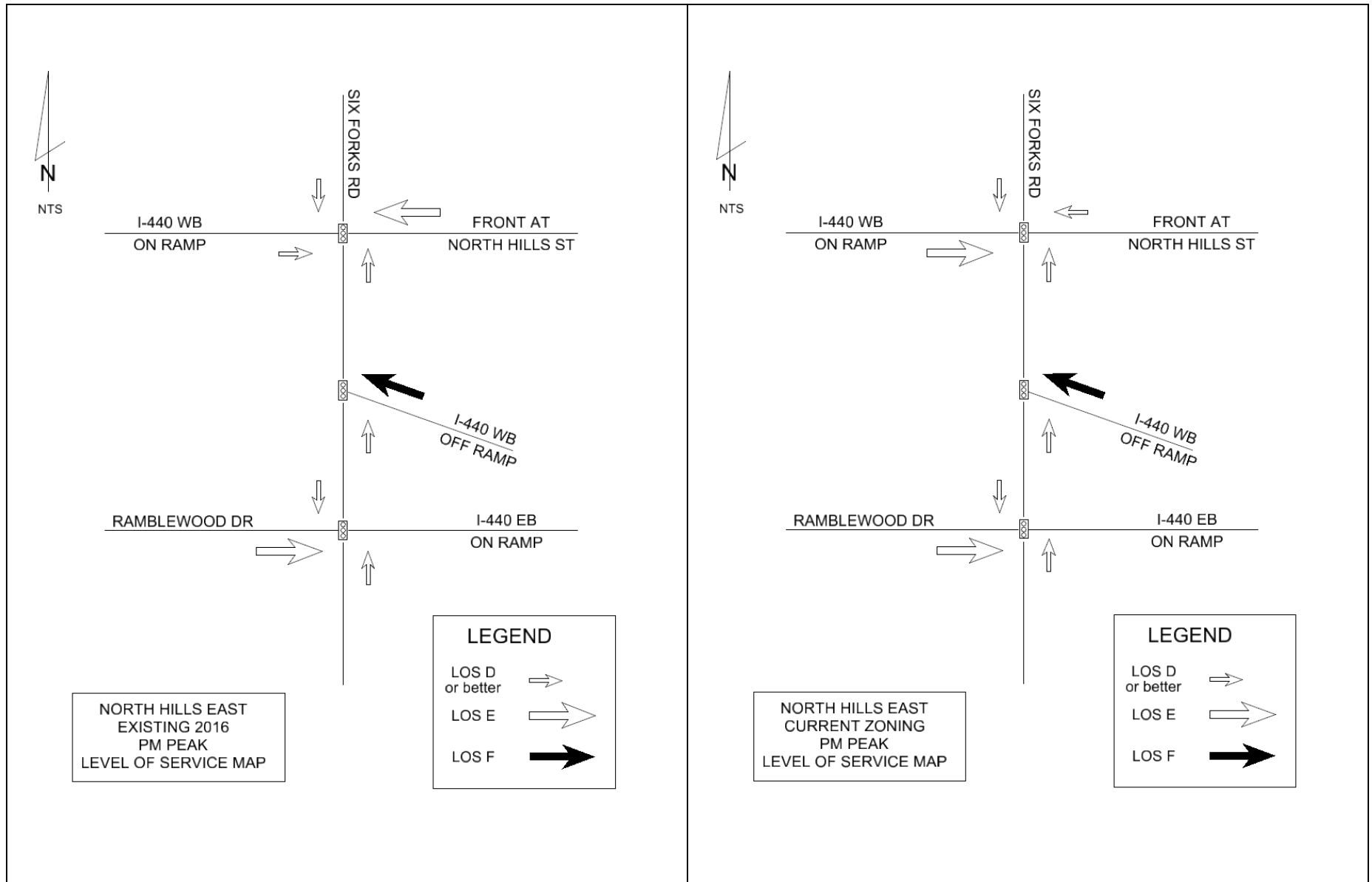

Figure 4c: North Hills East Level of Service Map C

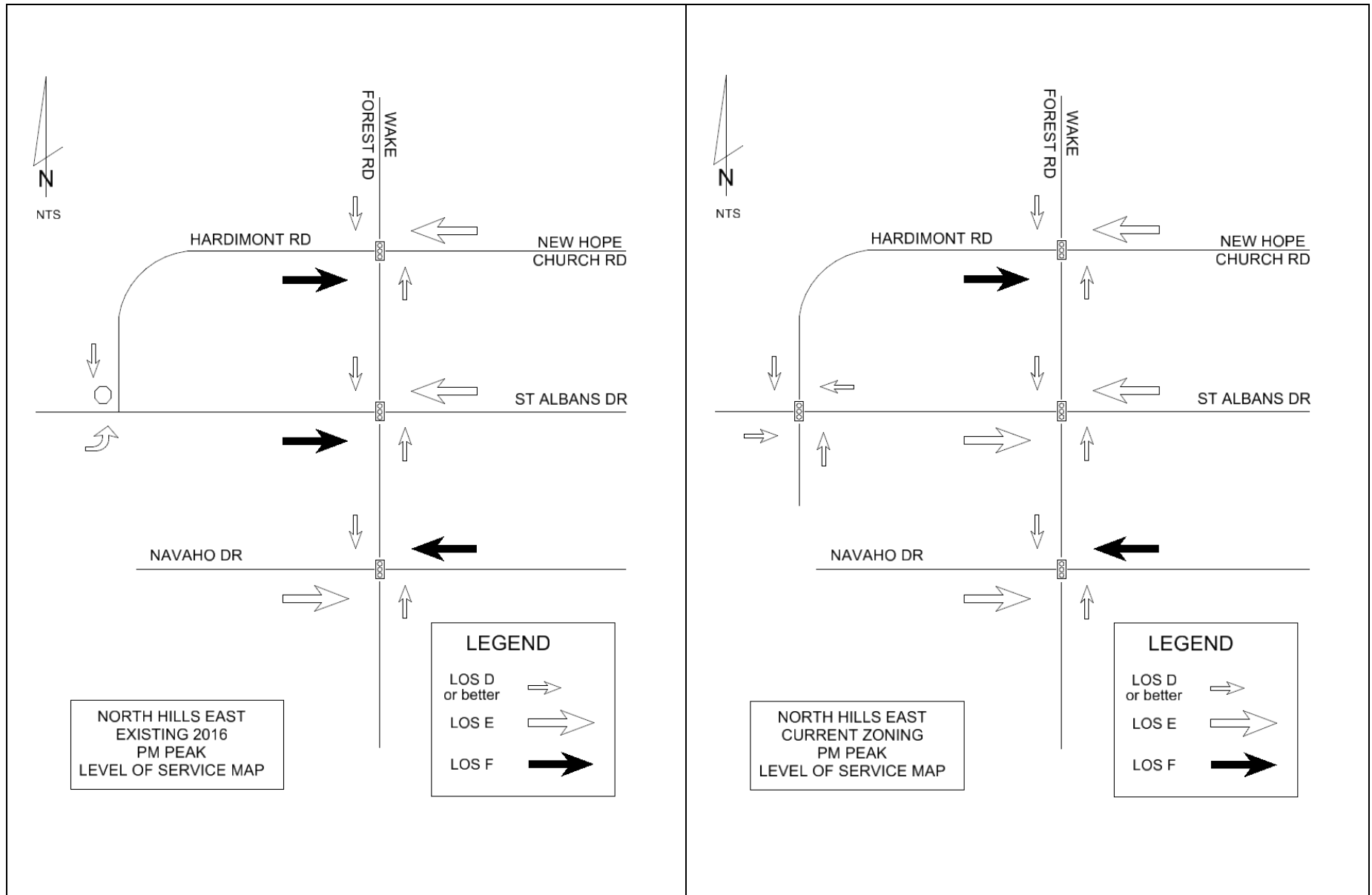

Figure 4d: North Hills East Level of Service Map D

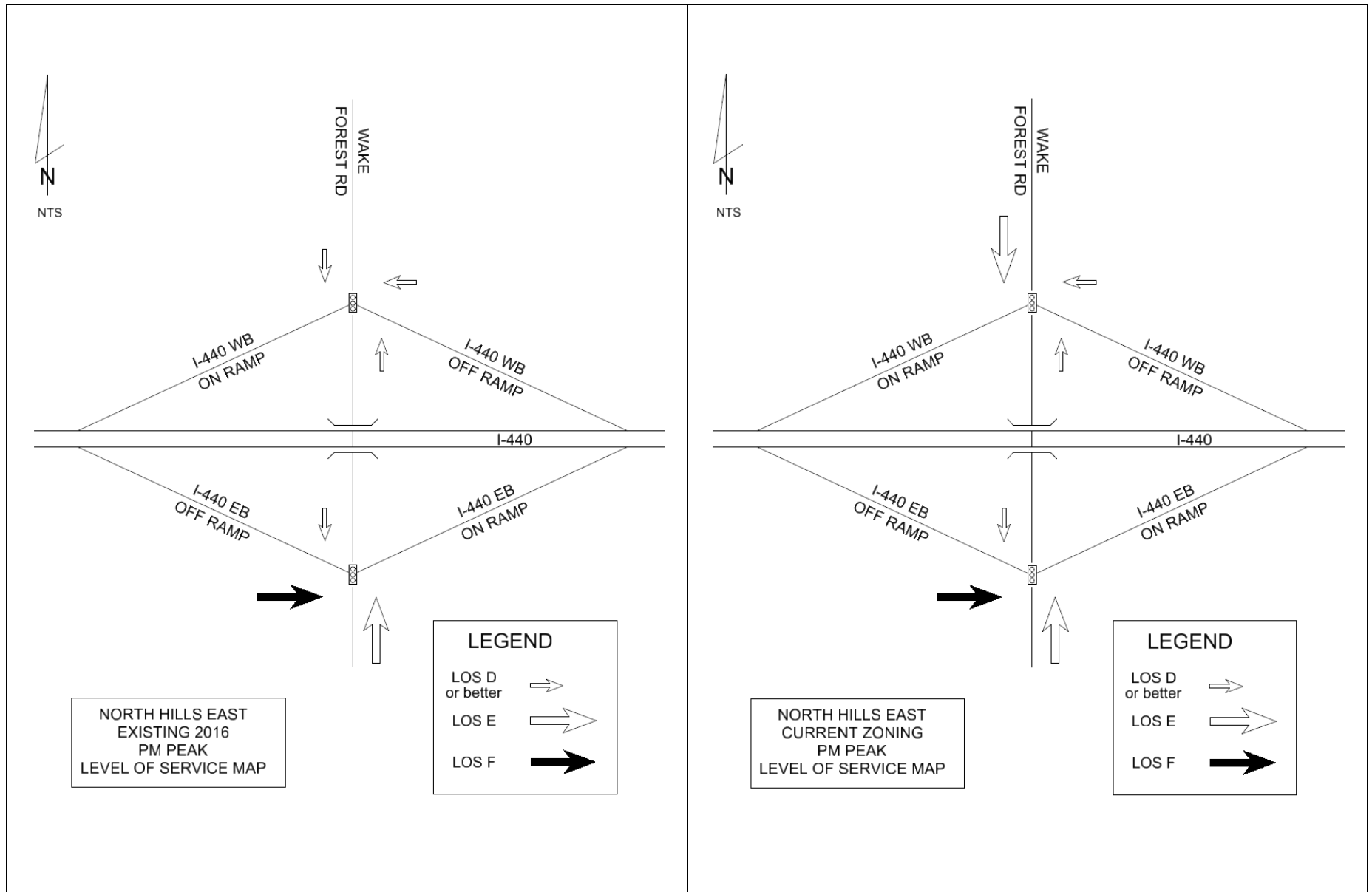
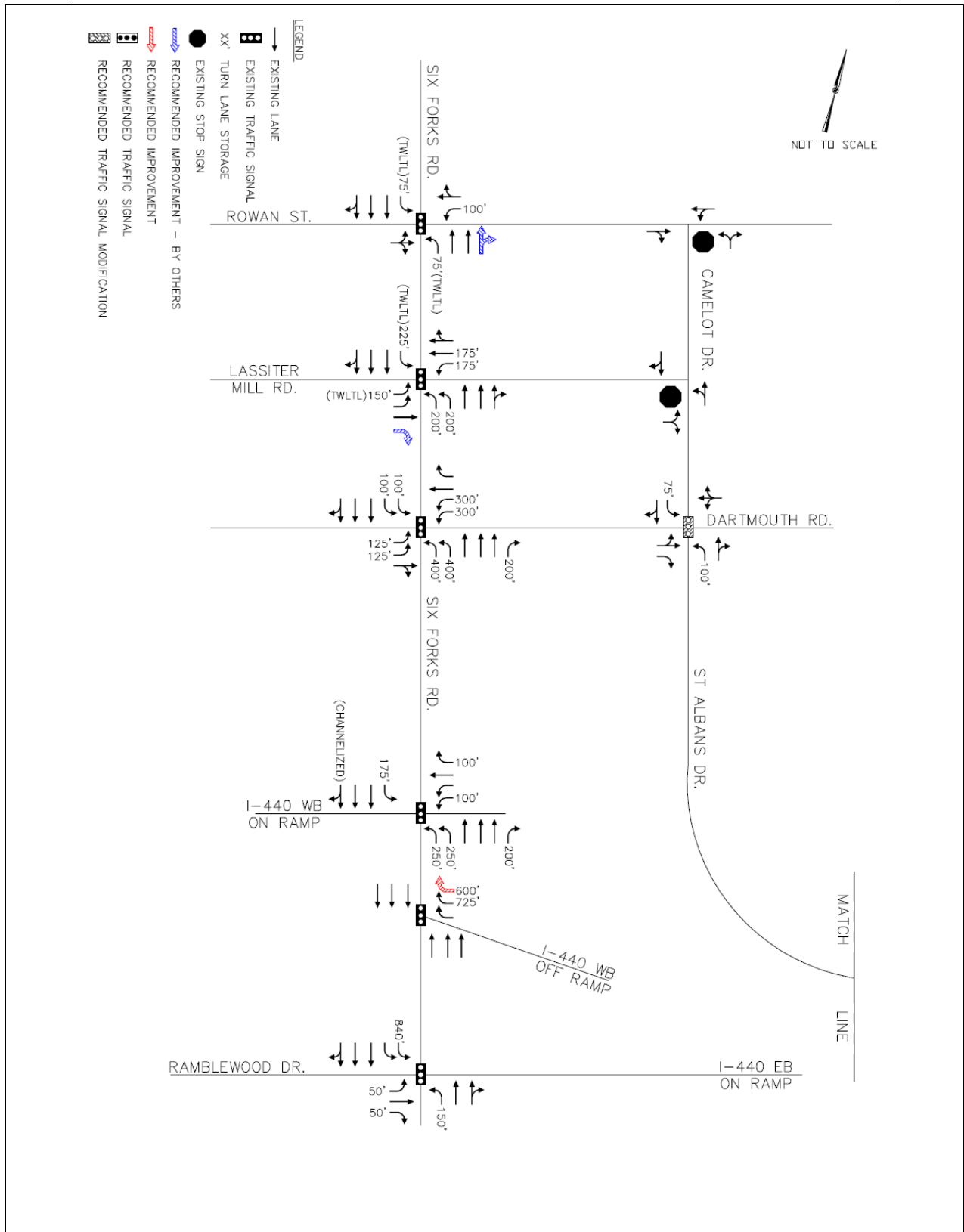

Figure 5a: North Hills East Recommended Improvements Map A







City of Raleigh North Carolina

December 30, 2016

MEMORANDUM

TO: Sophie Huemer
Planner II

FROM: Bowman Kelly, PE, PTOE
Transportation Engineer

ABK

SUBJECT: Traffic Impact Analysis Review for North Hills East Addition (Z-28-2016, MP-3-2016)

I have begun reviewing the Traffic Impact Analysis (TIA) report for the proposed addition to the North Hills East Planned Development. The existing North Hills East was rezoned in 2009 (case Z-22-2009) as a Planned Development or PD. The subject parcels for rezoning case Z-28-2016 comprise 33.6 acres of land that are located along St Albans Drive between Six Forks Road and Wake Forest Road. They were rezoned in 2014 for office mixed use with a green frontage (OX-3-GR) as part of the citywide UDO zoning map adoption.

Rezoning case Z-28-2016 would add these 33.6-acre parcels to the existing North Hills East PD and increase the allowance of land uses for hotels and apartments. Build-out of the expanded North Hills East PD was assumed to be complete in 2022. Table 1 summarizes the change in development intensity for the entire 84-acre North Hills East PD, i.e., cases Z-22-2009 and Z-28-2016 combined. A zoning map for North Hills East is shown in Figure 1.

Table 1: North Hills East Maximum Buildout

Land Use (units)	Existing North Hills East (Built as of Feb. 2016)	Maximum Buildout Current Zoning	Maximum Buildout Proposed Zoning	Change in Maximum Buildout
Apartment (DU)	623	1,228	2,475	1,247
Congregate Care (DU)	0	225	225	0
Hotel (rooms)	137	272	1,100	828
Office (sq. ft.)	274,664	2,014,479	2,014,479	0
Retail (sq. ft.)	96,700	161,591	161,591	0
Restaurant (sq. ft.)	43,357	130,779	130,779	0

Figure 1: North Hills East Current Zoning Map

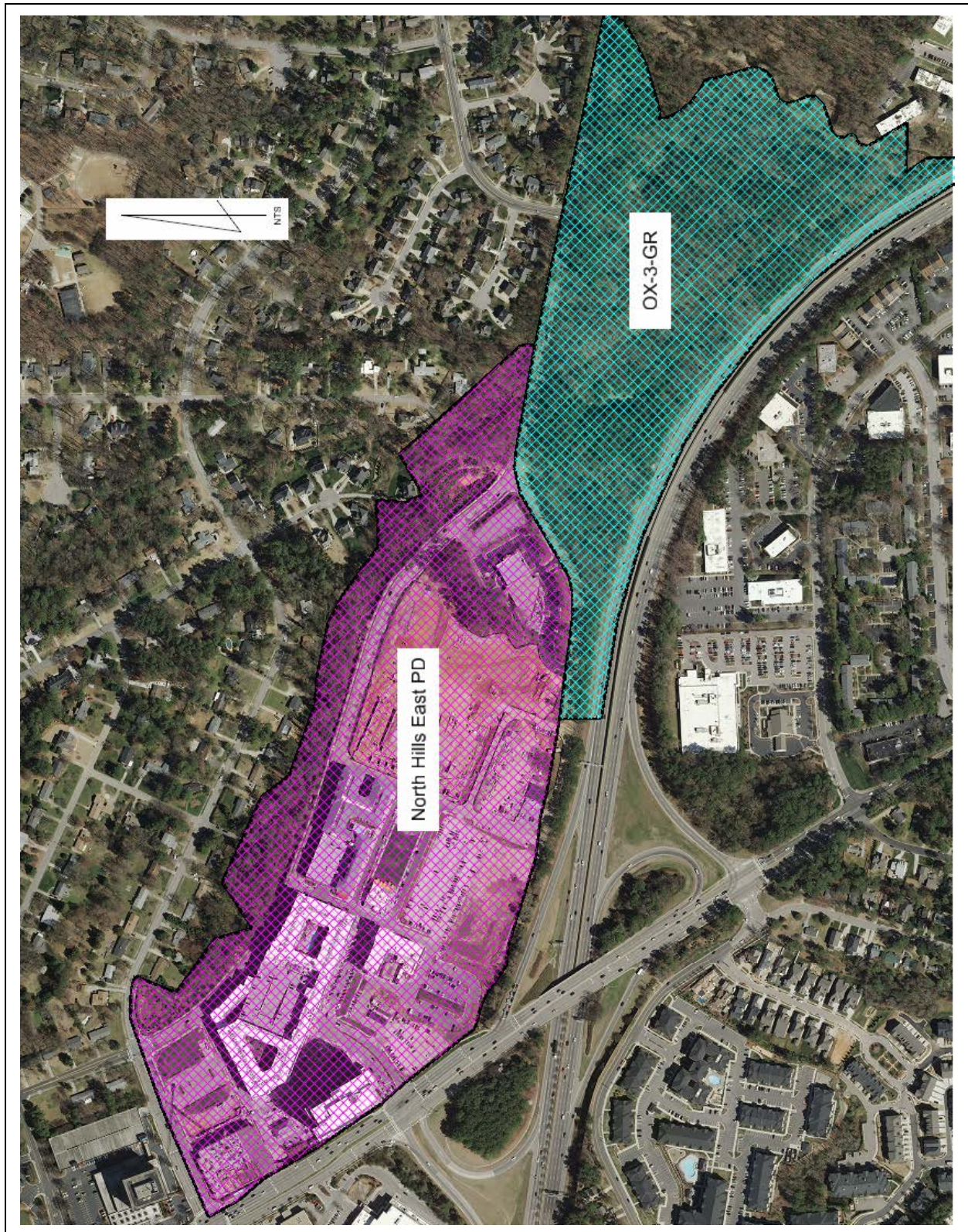

Trip Generation Background

In technical terms, a trip is a journey with an origin and a destination at its two ends. Trips may be made in various modes of travel: as a pedestrian, bicyclist, transit patron, in a passenger car or by other modes. The key premise upon which all trip generation estimates are based is that the number of trips entering and exiting two development sites with the same land use, size, dimensions and setting will be comparable. As with all estimates, trip generation volumes represent long-run averages. The actual trip volumes generated by a development will vary from day to day.

Trip generation estimates developed for this study are based on the 9th edition of the *Trip Generation Manual* published by the Institute of Transportation Engineers (ITE). The ITE Trip Generation Manual is the most widely used industry resource for this type of data. Used correctly, the Trip Generation Manual provides an objective basis for estimating trips generated by a proposed development. A development may produce several different types of trips:

- Person trips
- Vehicle trips
- Internal Capture trips
- Pass-by trips

Person trips refers to trips made to or from a site by each individual person using any available mode (passenger car, bus, bicycle, walking, etc.). Two people in a passenger car counts as two person trips. Vehicle trip generation refers to the number of motor vehicles traveling to or from a site. If a vehicle has two people in it, it still counts as one vehicle trip.

Internal capture trips are made between various land uses within the confines of a mixed-use development; internal capture trips never leave the site and do not use the external public street system. Pass-by trips are made as intermediate trips on the way from an origin to a destination where the trip ends are external to a development. Pass-by trips are attracted from traffic passing the site on an adjacent street; they count as new trips at the site's driveways, but not as new trips on the adjacent street system. Only retail sales and services such as grocery stores, convenience markets or restaurants generate pass-by trips.

For the purposes of this study, person trips were reduced by 18% to accounts for alternative travel modes: walking, bicycling, public transit and the private North Hills shuttle service. This reduction was deemed appropriate due to enhanced bus service expected with adoption of the Wake County Transit Plan and the recommendations for multimodal improvements found in the City's Six Forks Road Corridor Study. All remaining trips were assigned as vehicle trips. No attempt was made to account for vehicle occupancy; all passenger cars were assumed to contain one person only.

The procedure for estimating trip volumes generated by North Hills East followed the guidance set forth in the ITE Trip Generation Manual. First, general land uses and land use sizes were determined. Second, trips volumes were calculated for typical weekday, AM peak and PM peak time periods. Internal capture trip volumes were then computed and removed from the "raw" trip volumes described above. Fourth, 18% of all person trips were deducted from these subtotals to account for trips using alternative travel modes (bus, bicycle, etc.). Finally, trip volumes were further reduced to account for pass-by traffic. The results obtained represent new trips that will enter and exit the expanded North Hills East site using the existing public street system.

North Hills East Trip Generation

The existing North Hills East was rezoned in 2009 as a Planned Development. The subject parcels for rezoning case Z-28-2016 currently allow for office uses with limited residential and retail uses. Referring to Table 1 above, under current zoning the expanded North Hills East would consist of over 2 million square feet of office space, approximately 290,000 square feet of retail, 1,228 apartment units and other commercial uses. Trip volumes for the existing North Hills East and maximum build-out under current zoning for the expanded North Hills East were calculated using the ITE method, with results shown in Table 2.

Table 2: North Hills East Trip Generation for Current Zoning

Trip Generation	Existing North Hills East February 2016	Expanded North Hills East Current Zoning	Change in Trip Volume	Percent Change
Daily Trips (veh/day)	6,928	14,776	+7,858	+113%
AM Trips (veh/hr)	773	2,244	+1,473	+191%
PM Trips (veh/hr)	714	2,349	+1,635	+229%

If rezoning case Z-28-2016 is approved, conditions of the case would permit an addition of roughly 1,200 apartments and more than 800 hotel rooms. Trip volumes would grow by the amounts shown in Table 3.

Table 3: North Hills East Trip Generation for Proposed Zoning

Trip Generation	Expanded North Hills East Current Zoning	Expanded North Hills East Proposed Zoning	Change in Trip Volume	Percent Change
Daily Trips (veh/day)	14,786	24,792	+10,006	+68%
AM Trips (veh/hr)	2,244	2,988	+744	+33%
PM Trips (veh/hr)	2,349	3,130	+781	+33%

New trips generated by further development of North Hills East would disperse and travel to other activity centers or residential neighborhoods via the adjacent public streets. Refer to Figure 2 for the directional distribution of trips. This distribution was based on existing population densities and land uses in the study area, and on existing traffic counts within the vicinity of the site. Daily trip volumes shown in tables 2 and 3 were assigned to the adjacent public streets using the directional distribution of Figure 2 and were plotted in Figure 3 through Figure 5. Note that these figures only show trips to or from North Hills East, they do not include traffic traveling to other destinations. Additional information on the expected trip volumes generated by North Hills East can be provided upon request.

There are many other traffic impacts associated with rezoning case Z-28-2016. I will summarize my analyses and findings of those impacts in a subsequent memo.

Figure 2: North Hills East Trip Distribution Map



Figure 3: North Hills East Daily Trip Distribution Map: February 2016



Table 4: North Hills East Daily Trip Distribution Map: Current Zoning 2022

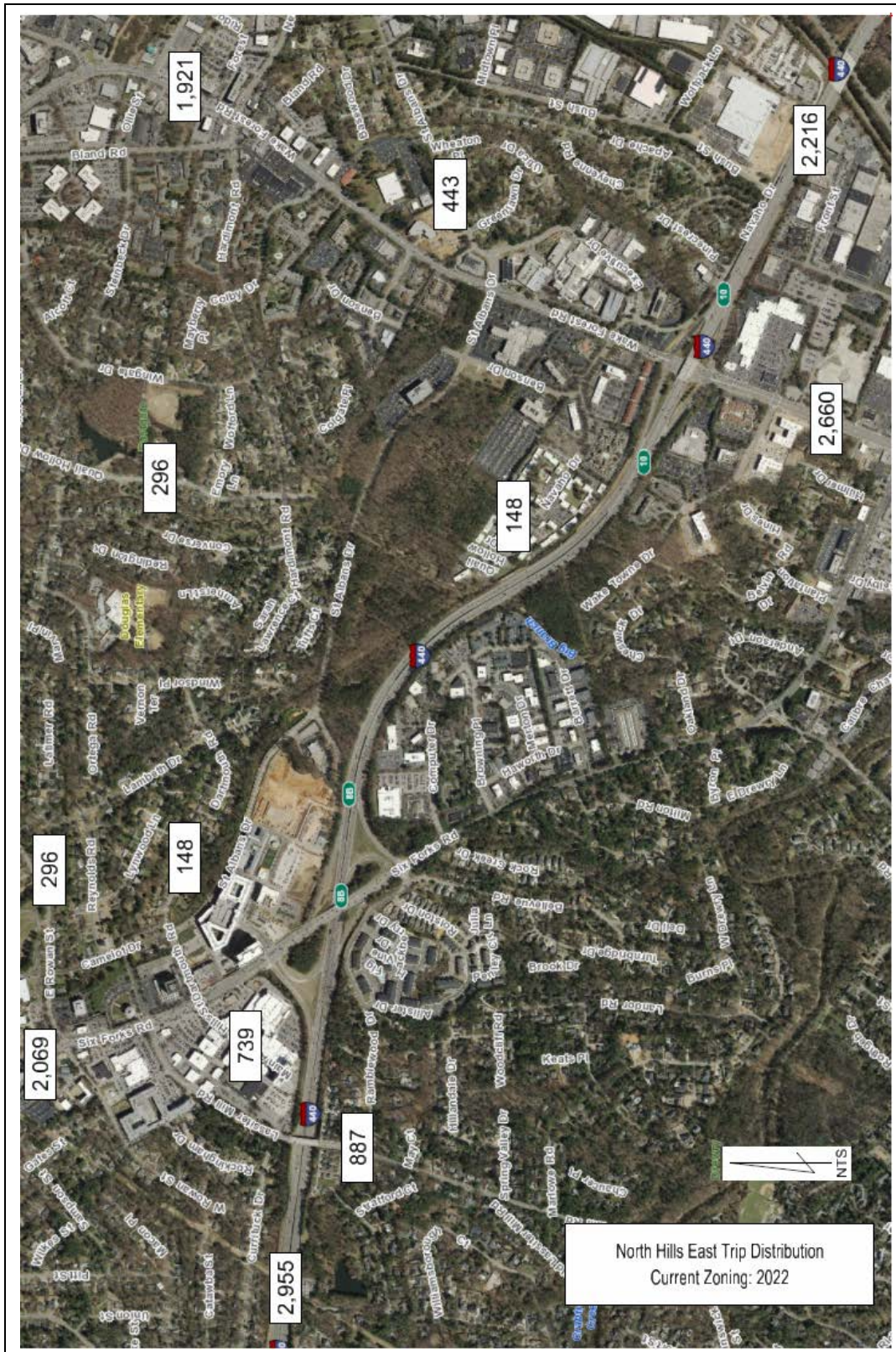

Table 5: North Hills East Daily Trip Distribution Map: Proposed Zoning 2022





City of Raleigh North Carolina

February 24, 2017

MEMORANDUM

TO: Sophie Huemer
Planner II

FROM: Bowman Kelly, PE, PTOE
Transportation Engineer

ABK

SUBJECT: Traffic Impact Analysis Review for North Hills East PD (Z-28-16, MP-3-16)

I have reviewed the Traffic Impact Analysis (TIA) report for the proposed addition to North Hills East Planned development (PD). The subject parcels comprise 33.6 acres of land that are located along St Albans Drive between Six Forks Road and Wake Forest Road. North Hills East was previously rezoned in 2009. Table 1 summarizes the change in development intensity for case Z-28-16. Trip volumes for the buildout of North Hills East under current zoning case Z-22-09 and for buildout under proposed zoning case Z-28-16 are shown in Table 2.

Table 1: North Hills East Maximum Buildout

Land Use (units)	Maximum Buildout Current Zoning (Z-22-09)	Maximum Buildout Proposed Zoning (Z-28-16)	Change in Permitted Buildout
Apartment (DU)	1,228	2,475	+ 1,247
Congregate Care (DU)	225	225	0
Hotel (rooms)	272	1,100	+ 828
Office (sq. ft.)	2,014,479	2,014,479	0
Retail (sq. ft.)	161,591	161,591	0
Restaurant (sq. ft.)	130,779	130,779	0

Table 2: North Hills East Trip Generation for Proposed Zoning

Trip Generation	Maximum Buildout Current Zoning (Z-22-09)	Maximum Buildout Proposed Zoning (Z-28-16)	Change in Trip Volume	Percent Change
Daily Trips (veh/day)	14,786	24,792	+ 10,006	+ 68%
AM Trips (veh/hr)	2,244	2,988	+ 744	+ 33%
PM Trips (veh/hr)	2,349	3,130	+ 781	+ 33%

Traffic Impacts

The Raleigh Comprehensive Plan calls for increased density in the North Hills/Midtown area as a major retail and service hub that will draw customers from across the city. Network traffic impacts for nodes and links within the North Hills East study area are summarized in Table 3. The actual quantities are not as noteworthy as the percent change in network impacts.

Table 3: North Hills East Traffic Impacts for PM Peak Hour

North Hills East: Current Zoning (Z-22-09) vs Proposed Zoning (Z-28-16)			
Impact (units)	North Hills East Current Zoning (Z-22-09)	North Hills East Proposed Zoning (Z-28-16)	Percent Change
Delay (person-hours)	897	1,090	+ 21.5%
Travel Time (person-hours)	1,824	2,165	+ 18.7%
Fuel Consumption (gal)	788	872	+ 10.7%
Hydrocarbon Emissions (grams)	6,058	6,409	+ 5.8%

The results shown in Table 3 are based on a number of qualifying assumptions. The primary assumption is that the public street improvements “By Others” shown in Figures 5a and 5b have been constructed regardless of the outcome for rezoning case Z-28-16. The additional right turn lane at Six Forks Road and the I-440 westbound off-ramp along with the additional turn lanes at Hardimont/Saint Albans will be required as part of the North Hills East PD. These improvements will be constructed as tracts within the master plan are developed. An additional right turn lane at Wake Forest/Saint Albans has been proposed as part of the Hilton Hotel Subdivision plan (S-52-2016), currently under review by the City, but as of February 2017 this improvement is not formally required as a condition of approval. The proposed right turn lane at Six Forks/Lassiter Mill is not tied to a current development plan and there is no scheduled start date for construction. It is noted that the affected parcel is owned by the NHM00 Corporation with the registered agent listed as John M. Kane. These analyses assume that an additional northbound thru lane, recommended in the Six Forks Road Corridor Study, has not been constructed.

The expected impacts to individual intersections from case Z-28-16 are shown in Figures 4a through 4d. Note that an individual intersection will have many different levels of service. There is a vehicular level of service for each left turn and each thru movement, for each approach and for the entire intersection. There is also a separate level of service for pedestrians and pedalcyclists. Thus, it is important when discussing traffic impacts and levels of service to distinguish between the scale (movement, approach, overall intersection) and the mode (motor vehicles, pedestrians, pedalcyclists) and the time period (AM peak or PM peak). To avoid “information overload” I have used approach levels of service to summarize traffic impacts to Six Forks and Wake Forest Roads during the PM peak period. I will provide other traffic impact quantities upon request from the neighbors and other stakeholders.

Traffic signals along Six Forks Road and Wake Forest Road are timed to give priority to the northbound and southbound thru movements. Higher delays are accepted for the east-west minor movements in an effort to maximize traffic throughput. Even with the priority treatment for north-south thru movements, levels of service for Six Forks Road at the I-440 ramps will degrade from LOS-D to LOS-E upon approval of Z-28-16. Staff notes that for portions of the PM peak hour, Six Forks Road operates at LOS-F currently. Delays will increase as North Hills East is developed.

Other Transportation Plans

Independent of the North Hills East development, the City of Raleigh has planning efforts underway to better manage traffic along Six Forks Road and in the adjacent neighborhoods. The Six Forks Road Corridor Study is currently under review by the Raleigh City Council. It proposes a major redesign of Six Forks Road to accommodate multi-modal transportation needs. Among the recommendations are more bus stops, more frequent bus service, shuttle buses, people movers from North Hills to a future transit station, turn outs for bus shelters, transit hubs at North Hills Drive and Millbrook Road, enhanced bus stops, and specialized bus service for seniors.

Of the “Quick Fixes” developed for Six Forks Road, the item with the highest public support was to adjust countdown signal timing to make walking across Six Forks Road less daunting. This was followed closely by fixing broken or incomplete infrastructure and adding street landscaping, lighting, signage and new sidewalks. Providing an adequate and continuous bicycling and pedestrian system was also strongly recommended by the corridor study.

In addition, the City of Raleigh’s Neighborhood Traffic Management Program (NTMP) was created to help control speeds and traffic volumes in residential areas and to promote safety for motorists and pedestrians. All City-maintained streets are available for use by the public; it is not possible to prohibit “cut-thru” trips but the NTMP can help reduce traffic volumes and speeds on neighborhood streets through a combination of policies, physical measures and public outreach. Hardimont Road has been evaluated for Streetscape treatment and was ranked #2 of 86 potential projects. Scotland Street has been evaluated for Traffic Calming treatment and was ranked #4 of 73 potential projects. However, there is no timetable for construction of these projects. Other streets in the Midtown area, and their priority rankings, are shown in Table 4.

Table 4: Neighborhood Traffic Management Program Abridged Priority List

Street Name	Rank	Program	Street Name	Rank	Program
Hardimont Road	2	Streetscape	Scotland Street	4	Traffic Calming
Yadkin Road - South	16	Streetscape	Granville Drive	8	Traffic Calming
Brooks Avenue - North	36	Streetscape	Dartmouth Road - West	19	Traffic Calming
Navaho Drive	43	Streetscape	Yadkin Road - North	20	Traffic Calming
Yadkin Road - Middle	44	Streetscape	Bellevue Road	21	Traffic Calming
Quail Hollow Drive	50	Streetscape	Camelot Drive	23	Traffic Calming
Churchill Road - West	52	Streetscape	Latimer Road	28	Traffic Calming
Ramblewood Drive	56	Streetscape	Drewry Lane	29	Traffic Calming
Compton Road	60	Streetscape	Manchester Drive	30	Traffic Calming
			Pamlico Drive	36	Traffic Calming
			Northwood Drive	37	Traffic Calming
			Varnell Avenue	45	Traffic Calming
			Sussex Drive	50	Traffic Calming
			Rampart Street	52	Traffic Calming
			Transylvania Avenue	55	Traffic Calming

Conclusions

The Master Plan for North Hills East proposes the development and redevelopment of approximately 84.29 acres located at the northeastern quadrant of Six Forks Road and the I-440 Beltline. The City's Future Land Use Map designates this area for regional mixed use. Accordingly, the area is targeted for high intensity urban development.

The Property is currently the site of a mixed use development under construction pursuant to an approved Rezoning (Z-16-06 and as amended by Z-22-09) and Master Plan (MP-6-05 and as amended by MP-4-08). The purpose of rezoning case Z-28-16 and Master Plan MP-6-05 is to add additional land to the project, as well as to refine and clarify certain aspects of Master Plan MP-4-08. The overall trip generation budget contained in MP-6-05 is being converted into maximum build-out scenarios reflected in the Z-28-16 traffic impact analysis.

The TIA reports that the North Hills East PD will have relatively minor impacts to bicycle, pedestrian, and bus levels of service along the study roadway segments. The development plan for North Hills East will provide improved pedestrian and bicyclist connectivity within the site as well as connectivity to existing streets. The TIA report did not recommend any new roadway infrastructure to improve pedestrian, bicycle or transit quality of service.

New trips generated by further development of North Hills East will disperse and travel to other activity centers or residential neighborhoods via the adjacent public streets. Traffic has a natural tendency to disperse. Even in conjunction with the City's Neighborhood Traffic Management Program it is not possible to develop a project of this size and have zero impact to adjacent neighborhoods in the Midtown area. Staff notes that there will be additional questions from neighbors and other stakeholders on the traffic impacts from North Hills East. I will work with the traffic consultants and City staff to obtain answers in a timely manner. This concludes my preliminary review of traffic impacts for the North Hills East Planned Development.

Figure 4a: North Hills East Level of Service Map A

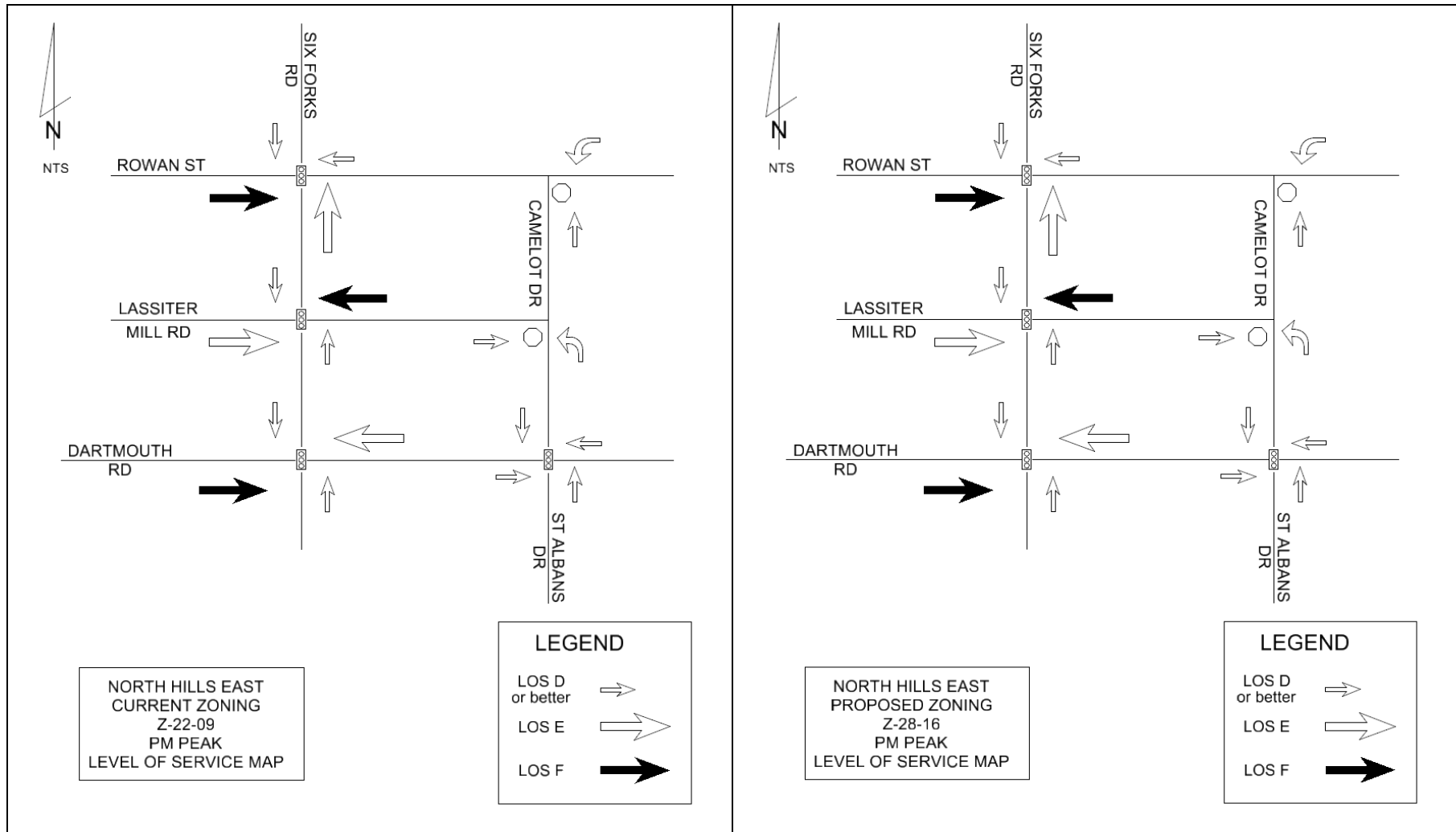

Figure 4b: North Hills East Level of Service Map B

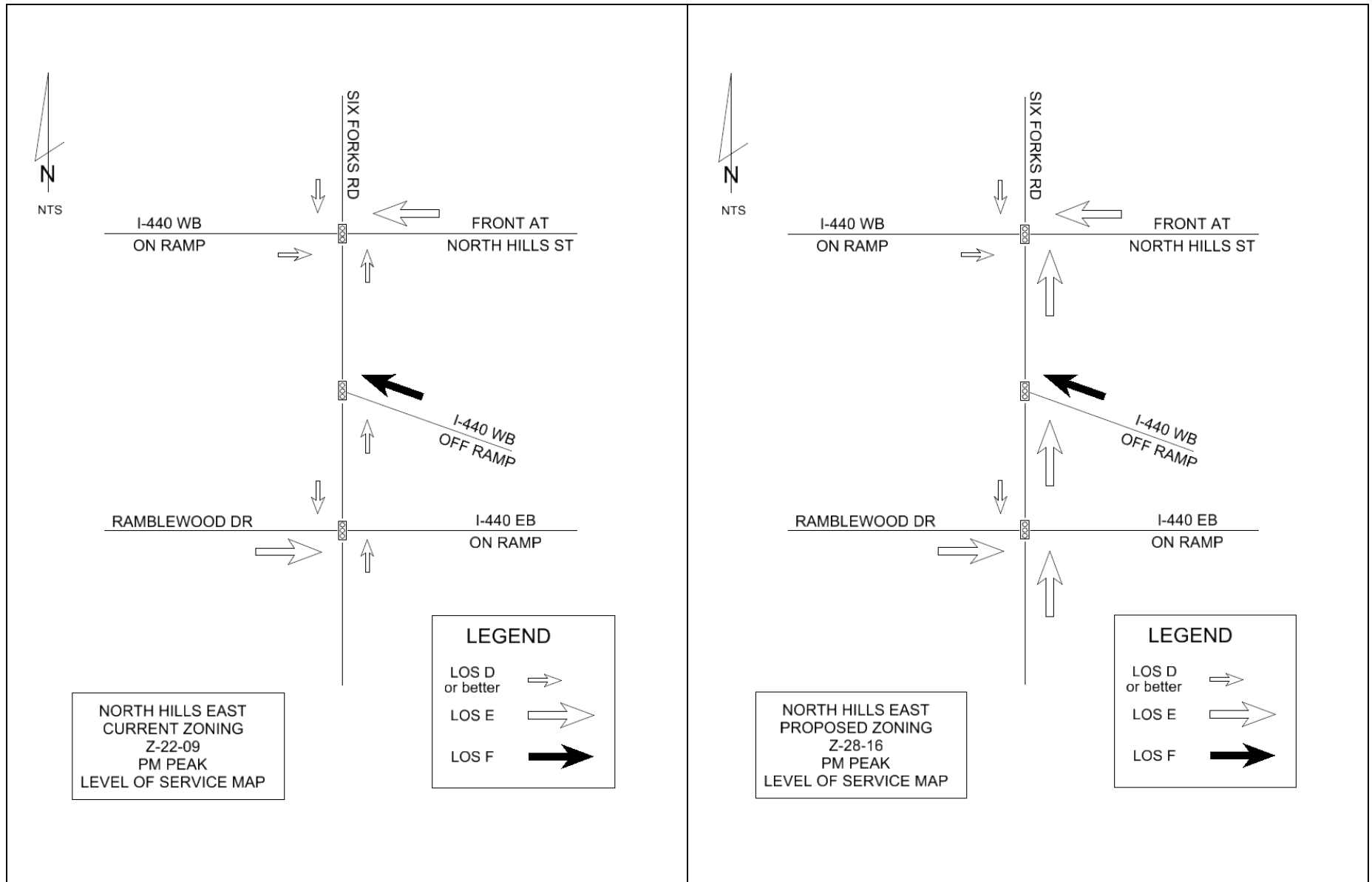

Figure 4c: North Hills East Level of Service Map C

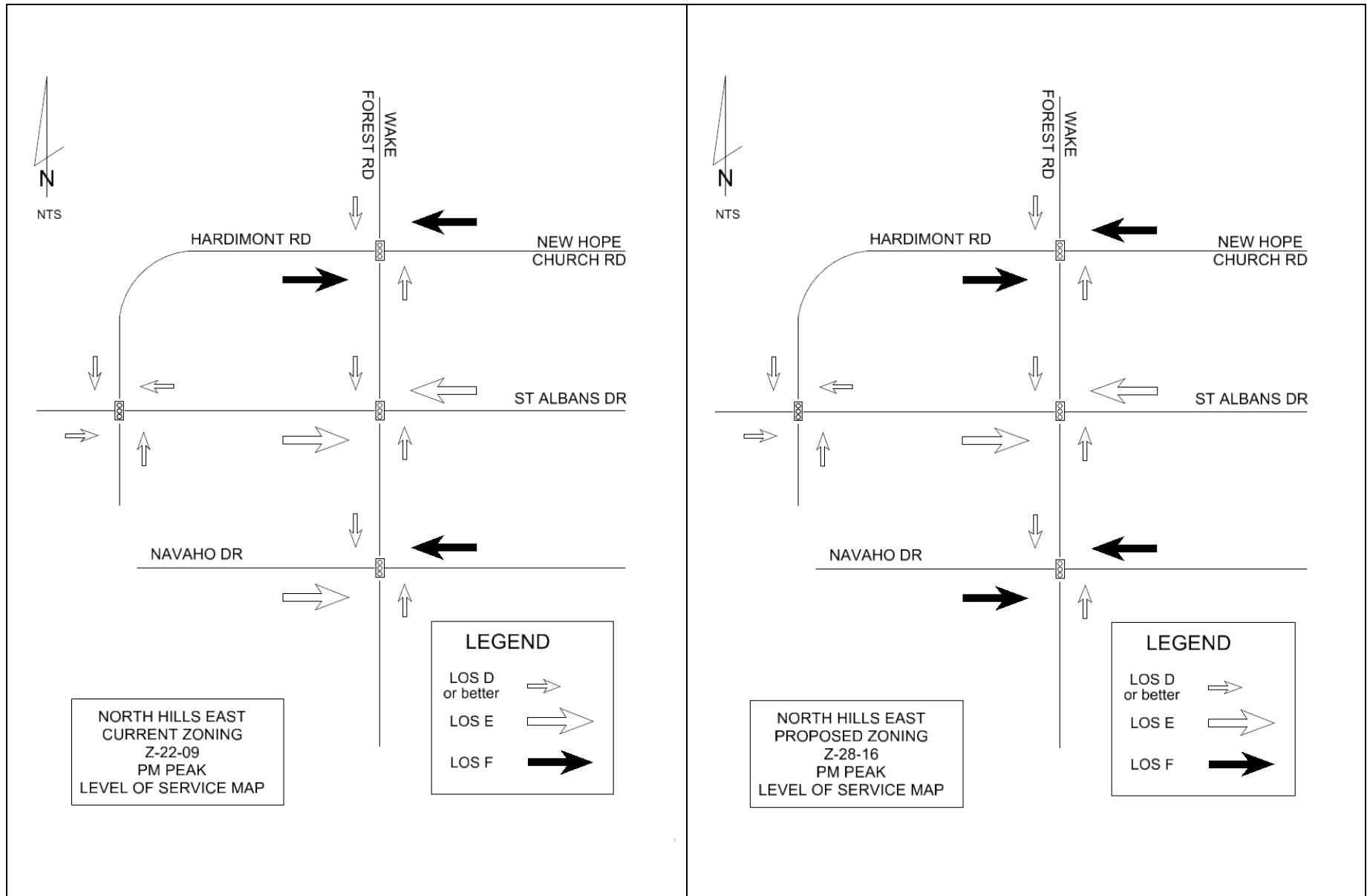

Figure 4d: North Hills East Level of Service Map D

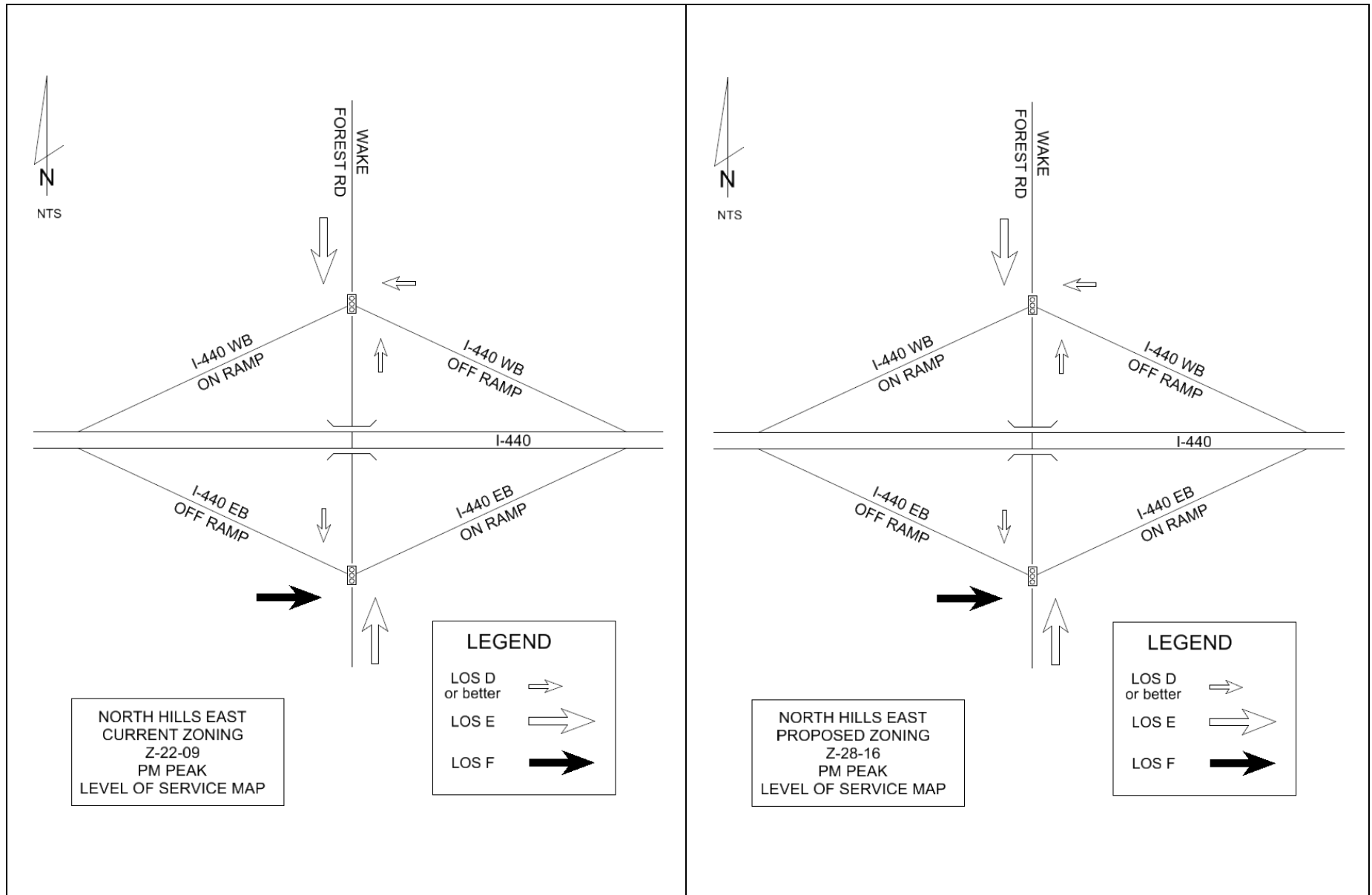

Figure 5a: North Hills East Recommended Improvements Map A

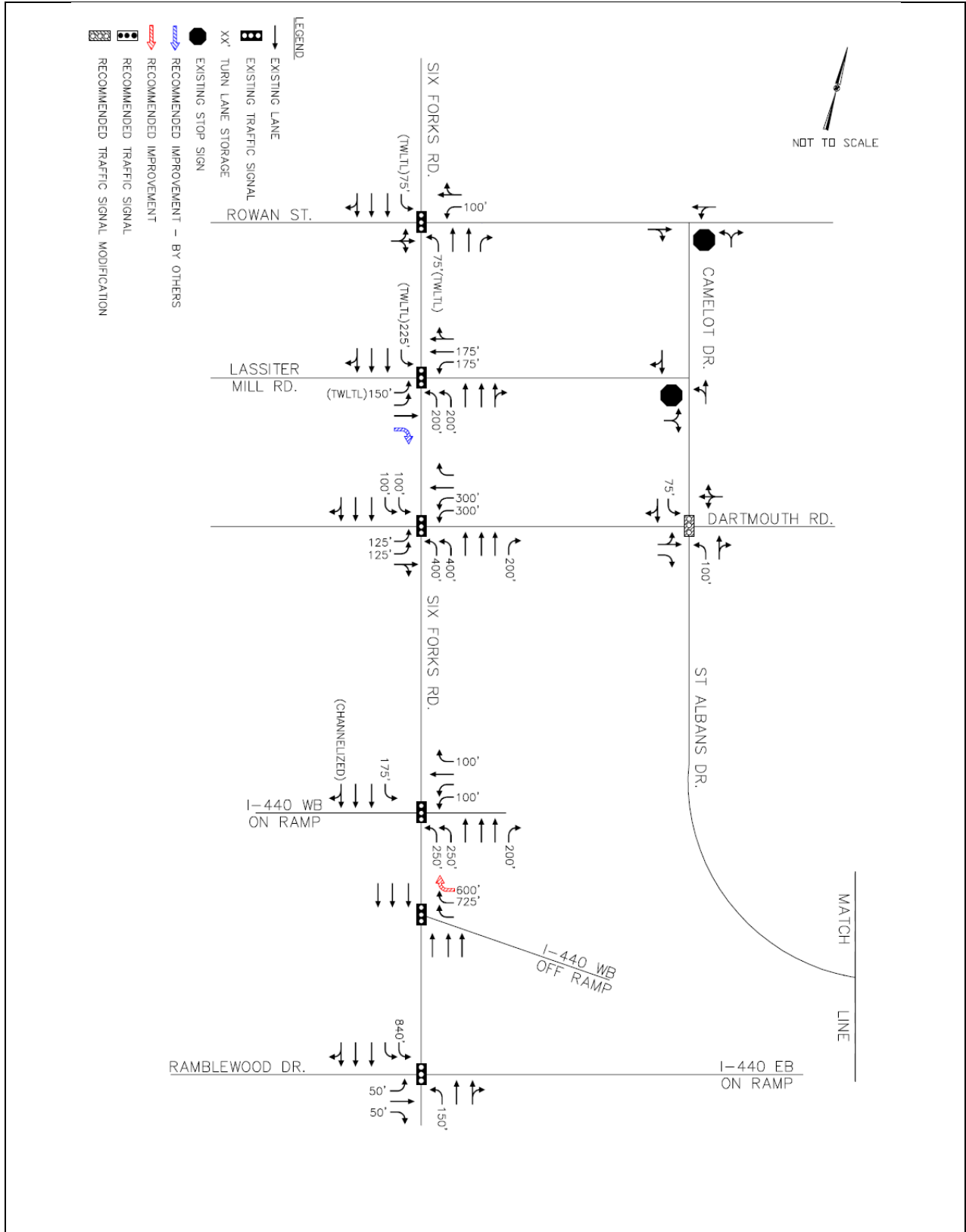

Figure 5b: North Hills East Recommended Improvements Map B

